

© JERRY TURNER & ASSOCIATES, INC. THIS DOCUMENT IS THE PROPERTY OF JERRY TURNER & ASSOCIATES, INC. ANY REPRODUCTION OR OTHER USE OF THIS DOCUMENT WITHOUT THE PRIOR PERMISSION OF JERRY TURNER & ASSOCIATES IS EXPRESSLY PROHIBITED.

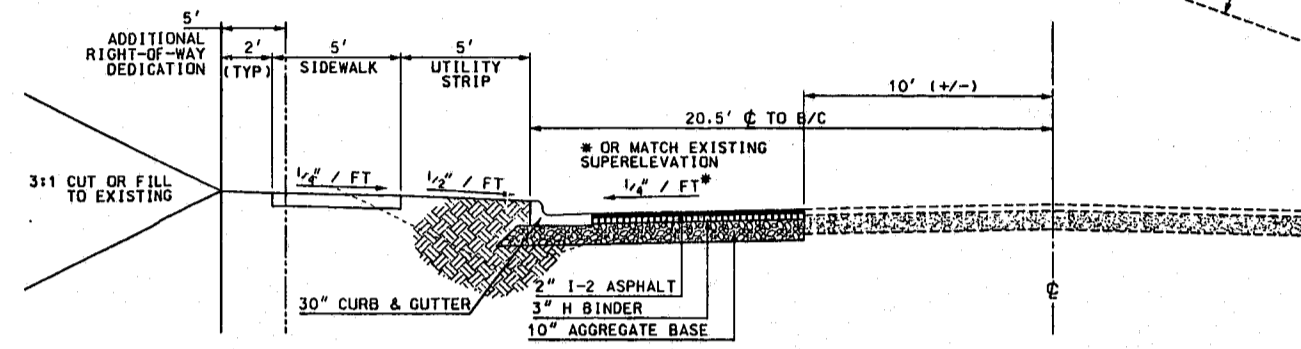

**TYPICAL CROSS SECTION  
PINEY PLAINS ROAD WIDENING**  
1" = 5'

**IT'S THE LAW!**  
AS OF JANUARY 1, 1986, NORTH CAROLINA STATE LAW REQUIRES ANYONE EXCAVATING WITH MECHANICAL EQUIPMENT ON HIGHWAY RIGHTS-OF-WAY, PRIVATE UTILITY EASEMENTS, OR PUBLIC SPACES TO NOTIFY ALL AFFECTED UTILITIES TWO (2) WORKING DAYS PRIOR TO DIGGING.

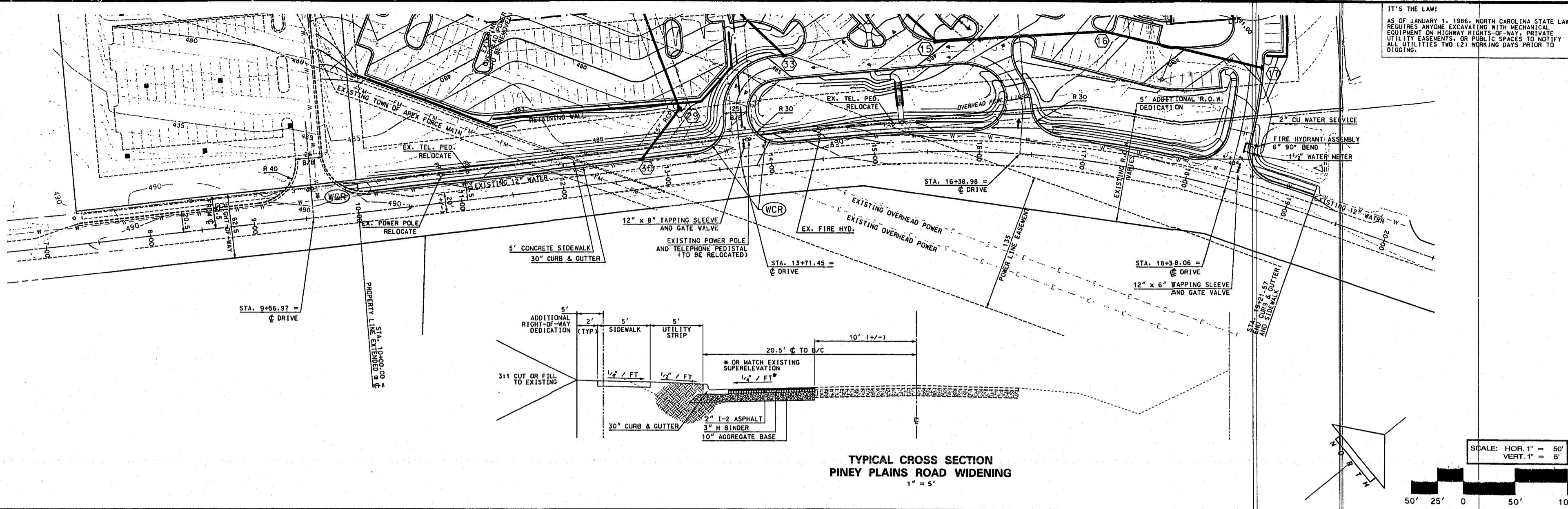
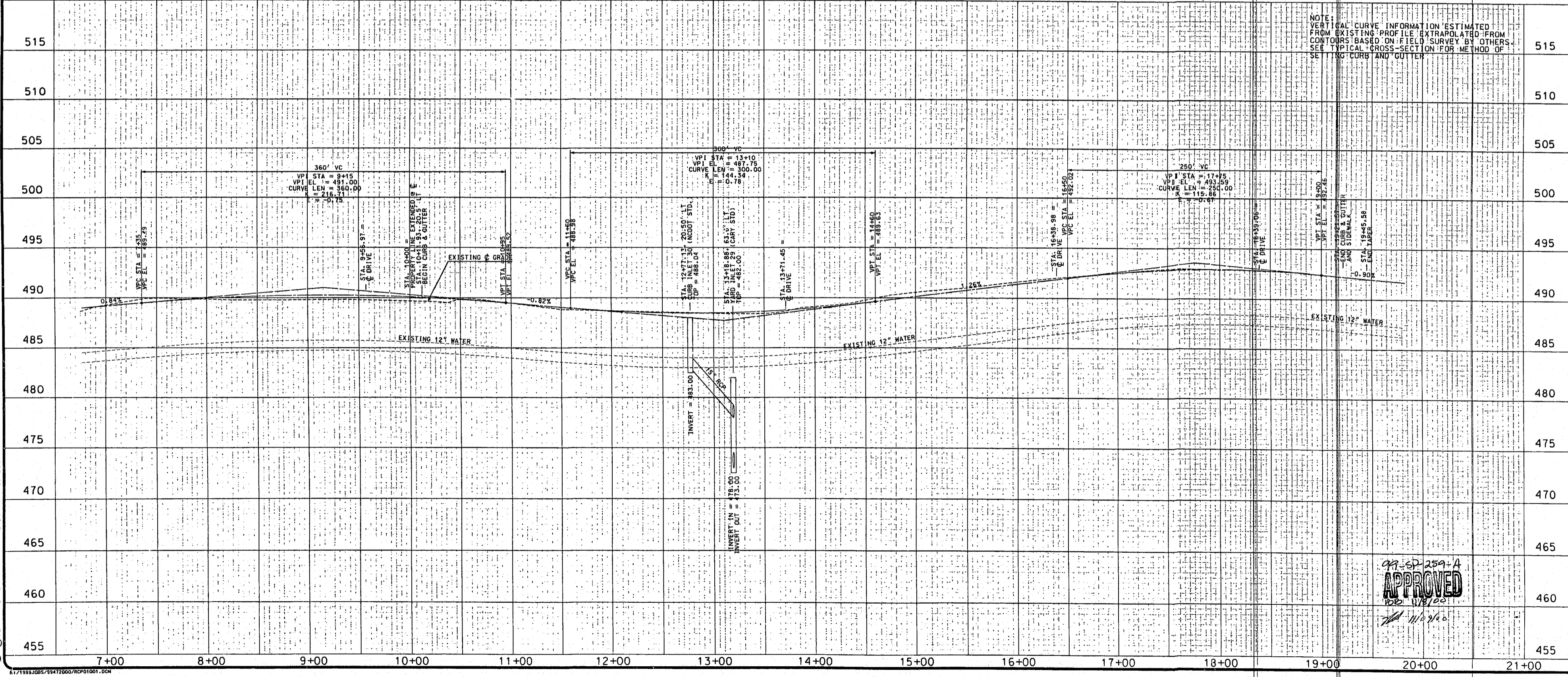
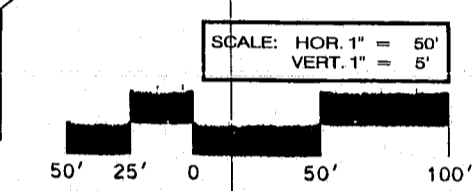

NOTE:  
VERTICAL CURVE INFORMATION ESTIMATED FROM EXISTING PROFILE EXTRAPOLATED FROM CONTOURS BASED ON FIELD SURVEY BY OTHERS. SEE TYPICAL CROSS-SECTION FOR METHOD OF SETTING CURB AND GUTTER.

**JTA INC**  
**JERRY TURNER & ASSOCIATES, INC.**  
Landscape Architecture  
Land Planning  
Environmental Design

905 Jones Franklin Road  
Raleigh, North Carolina 27806  
(919) 851-7150 fax (919) 851-7547

277 S.E. 5th Avenue  
Delray Beach, Florida 33483  
(561) 276-0453 fax (561) 272-7593

**PROJECT**  
**CROSSROADS  
FORD  
SERVICE  
CENTER**  
1660 PINEY PLAINES ROAD  
CARY, NORTH CAROLINA

**BNK**  
BASS, NIXON, & KENNEDY, INC.  
CONSULTING ENGINEERS  
7416 CHAPEL HILL ROAD  
RALEIGH, NC 27607  
PHONE: (919) 851-4422  
FAX: (919) 851-8968

**REVISIONS**  
MARCH 6, 2000 (SHEET ADDED)  
APRIL 17, 2000  
MAY 15, 2000  
SEPTEMBER 18, 2000

**DRAWN** \_\_\_\_\_ **CHECKED** \_\_\_\_\_  
BCB WHM  
**SCALE** \_\_\_\_\_ **DATE** \_\_\_\_\_  
1" = 50' 12/06/99

**TITLE**  
**PLAN &  
PROFILE  
(PINEY PLAINS  
ROAD)  
(SR 1423)**

**FILE NO.** \_\_\_\_\_ **JOB NO.** \_\_\_\_\_  
JTA # 2351.02  
BNK # 99472000  
**SEAL** \_\_\_\_\_ **SHEET NO.** \_\_\_\_\_

**APPROVED**  
11/15/00

**SITE-10**