

© JERRY TURNER & ASSOCIATES, INC. THIS DOCUMENT IS THE PROPERTY OF JERRY TURNER & ASSOCIATES. ALL RIGHTS ARE RESERVED AND ANY POSSESSION, REPRODUCTION, OR OTHER USE OF THIS DOCUMENT WITHOUT THE PRIOR PERMISSION OF JERRY TURNER & ASSOCIATES IS EXPRESSLY PROHIBITED.

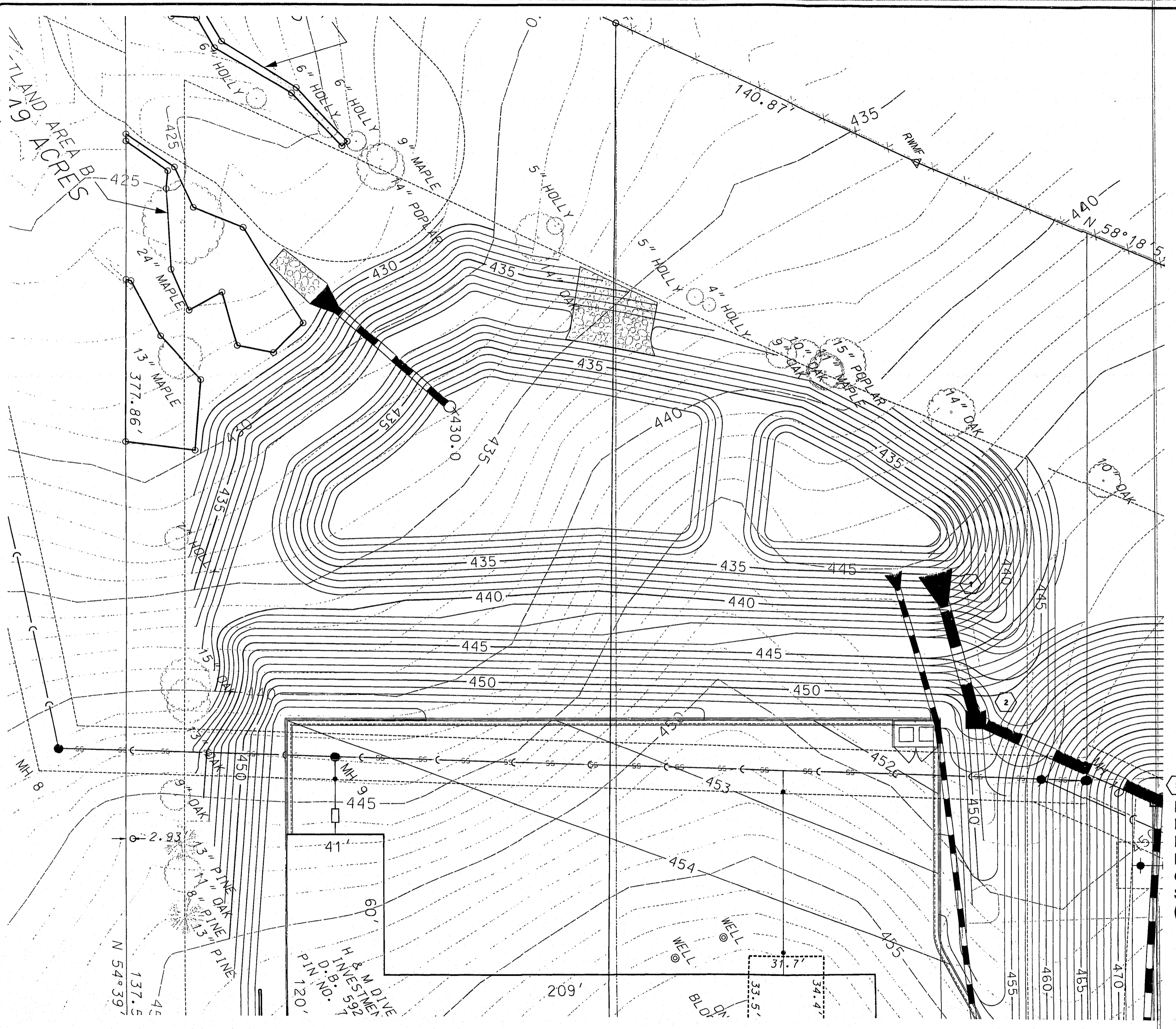

IT'S THE LAW!
 AS OF JANUARY 1, 1986, NORTH CAROLINA STATE LAW
 REQUIRES ANYONE EXCAVATING WITH MECHANICAL
 EQUIPMENT ON HIGHWAY RIGHTS-OF-WAY, PRIVATE
 UTILITY EASEMENTS, OR PUBLIC SPACES TO NOTIFY
 ALL UTILITIES TWO (2) WORKING DAYS PRIOR TO
 DIGGING.

JTA
 INC.
JERRY TURNER & ASSOCIATES, INC.
 Landscape Architecture
 Land Planning
 Environmental Design

905 Jones Franklin Road
 Raleigh, North Carolina 27606
 (919) 851-7150 fax: (919) 851-7547

277 S.E. 5th Avenue
 Delray Beach, Florida 33483
 (561) 276-0453 fax: (561) 272-7593

PROJECT
**CROSSROADS
 FORD
 SERVICE
 CENTER**
 1660 PINEY PLAINES ROAD
 CARY, NORTH CAROLINA

BINK
 BASS, NIXON & KENNEDY, INC.
 CONSULTING ENGINEERS
 7416 CHAPEL HILL ROAD
 RALEIGH, NC 27607
 PHONE: (919)851-4422
 FAX: (919)851-8968

REVISIONS
 APRIL 17, 2000 (SHEET ADDED)
 SEPTEMBER 18, 2000

DRAWN _____ CHECKED _____
 BGB _____ WHM _____
 SCALE _____ DATE _____
 1" = 20' 12/06/99
 TITLE
GRADING PLAN
 for DETENTION
 BASIN

FILE NO. _____ JOB NO. _____
 JTA # 2351.02
 BNK # 99472000
 SEAL _____ SHEET NO. _____

NOTE:
 INFORMATION PROVIDED
 IN THIS SHEET FOR RESTORING
 DETENTION BASIN TO "FINAL"
 GRADE AFTER SERVICE CENTER
 SITE IS COMPLETELY STABILIZED.
 (SEE CONSTRUCTION SEQUENCE)

99-6P-239-A
APPROVED
 11/18/00
 H. MITCHELL

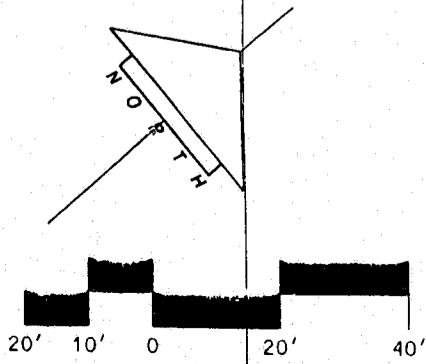

SITE-14
 H. MITCHELL