

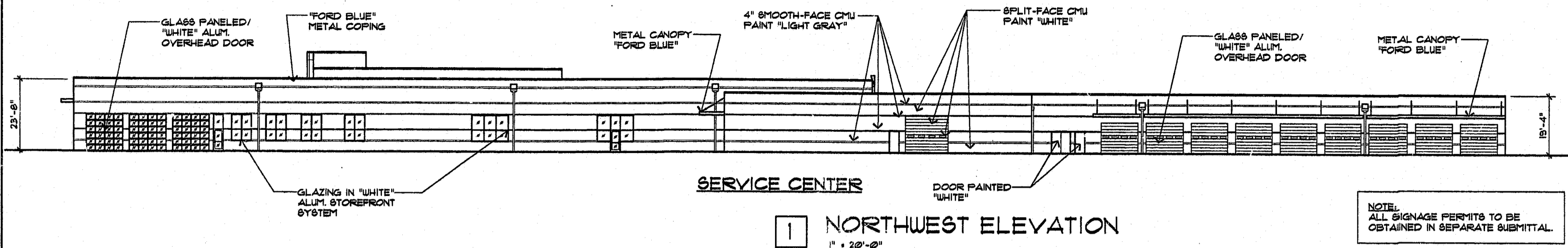

QUICK-ASSOCIATES, P.A.

architects/planners  
interior designers

714 st. mary's street  
raleigh, nc 27605-1425  
ph. (919) 821-2800  
fax (919) 821-2896  
e-mail: quickassociates@msn.com



**1 NORTHWEST ELEVATION**  
1" = 20'-0"

NOTE:  
ALL SIGNAGE PERMITS TO BE  
OBTAINED IN SEPARATE SUBMITTAL.

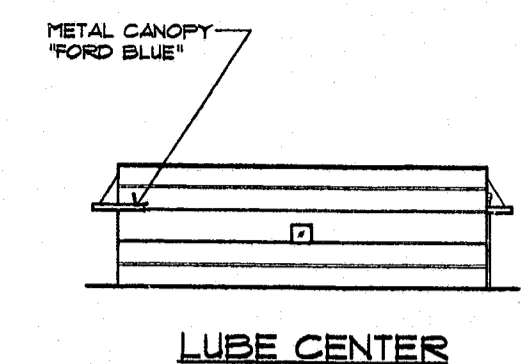

**LUBE CENTER**

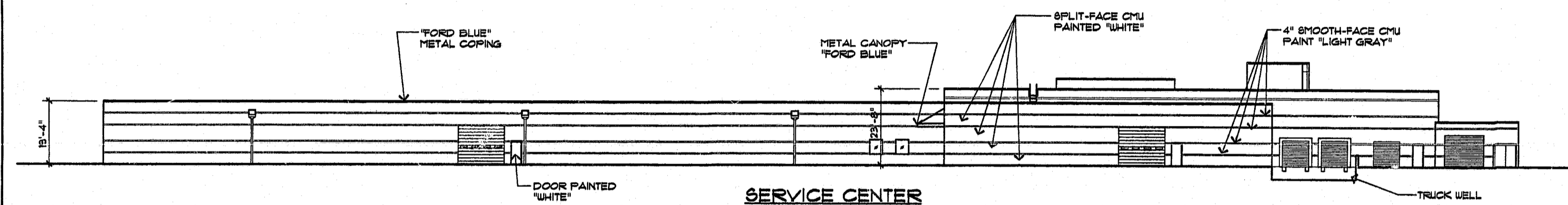

**2 SOUTHWEST ELEVATION**  
1" = 20'-0"

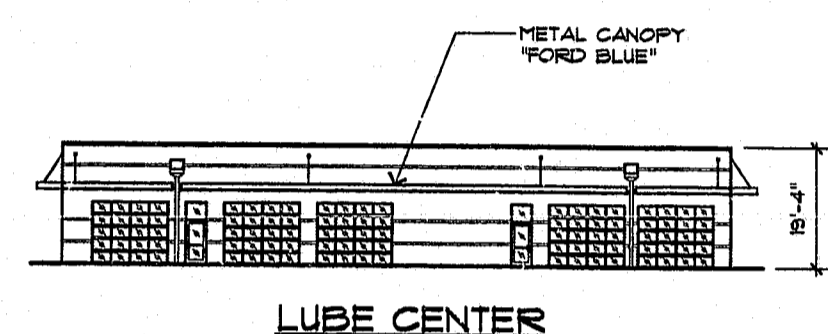

**LUBE CENTER**

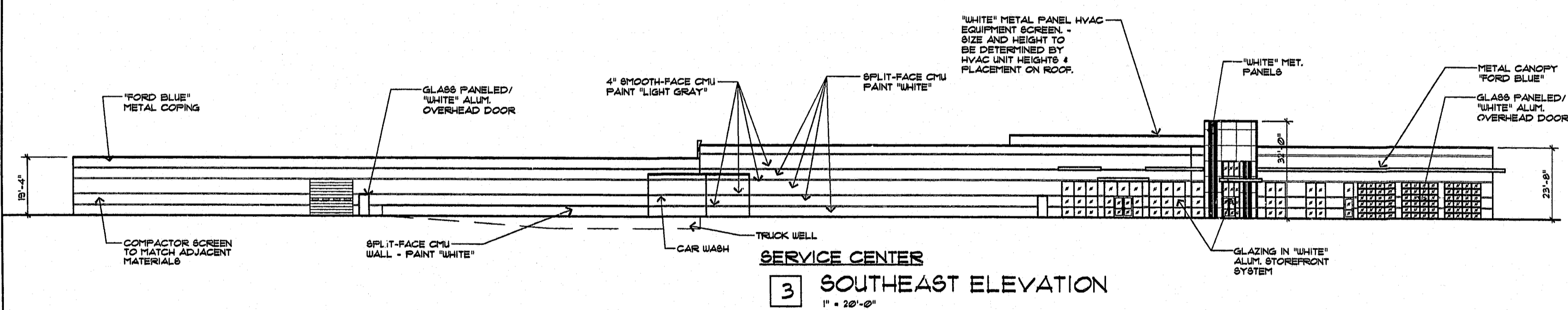

**3 SOUTHEAST ELEVATION**  
1" = 20'-0"

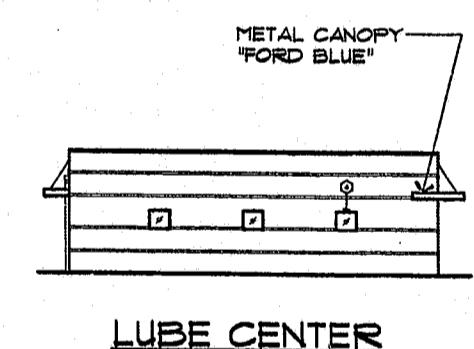

**LUBE CENTER**

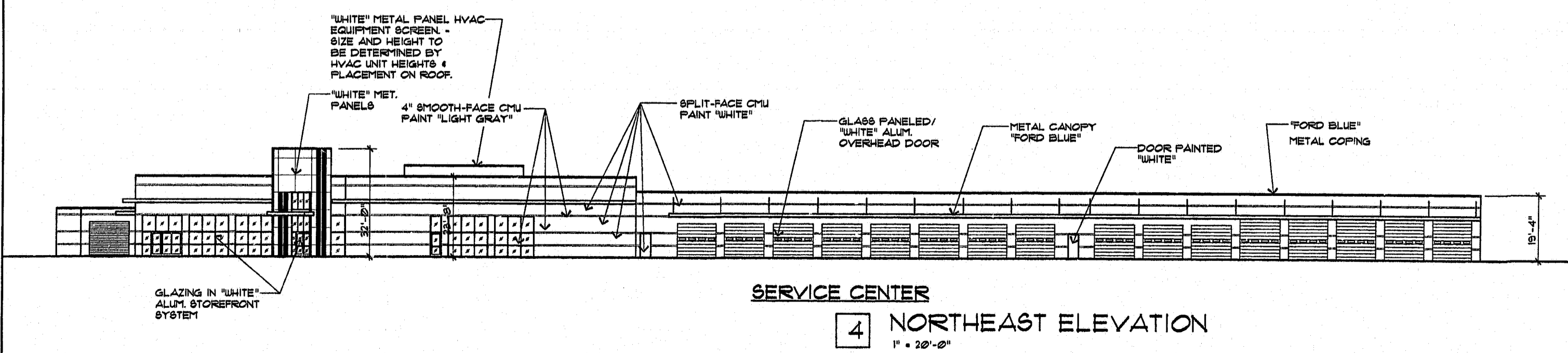

**4 NORTHEAST ELEVATION**  
1" = 20'-0"

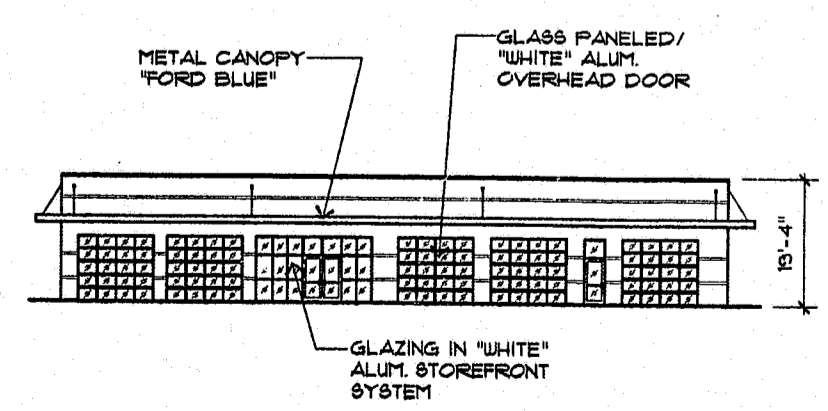

**LUBE CENTER**

99-SP-259-A  
APPROVED  
11/8/00  
11/8/00

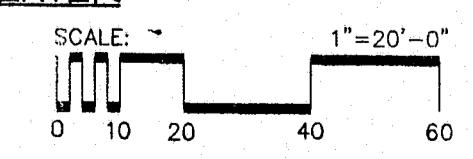

**Ford**

**CROSSROADS FORD SERVICE CENTER**  
FINEY PLAINS ROAD  
CARY, NORTH CAROLINA

issue date:  
6 DECEMBER '99 - FOR  
SITE PLAN APPROVAL  
2 FEBRUARY 2000 - ADD  
HVAC ROOF SCREENS PER  
TOWN OF CARY COMMENTS.  
6 MARCH 2000 - SEPARATE  
LUBE CENTER FROM  
SERVICE CENTER  
17 APRIL 2000 - ADD NOTES  
ON COMPACTOR SCREEN  
AND CLARIFY MATERIALS  
18 SEPT. 2000 - RESUBMIT  
TO CARY FOR REVIEW

THIS DRAWING AND THE DESIGN  
SHOWN IS THE PROPERTY OF  
QUICK-ASSOCIATES, P.A. THE  
REPRODUCTION, COPYING OR  
OTHER USE OF THIS DRAWING  
WITHOUT THEIR WRITTEN  
CONSENT IS PROHIBITED AND  
ANY INFRINGEMENT WILL BE  
SUBJECT TO LEGAL ACTION.  
© COPYRIGHT 2000  
QUICK-ASSOCIATES, P.A.

project 1992800 set no.  
dwg. by GS  
ckd. by ACH

content  
**EXTERIOR  
ELEVATIONS**

NOT  
FOR CONSTRUCTION

sheet  
**SPA-2**  
of 2