

DUTCH VILLAGE
 PHASE 2 SECTION 3
 LOTS 1-22
 BOOK OF MAPS 1984, PAGE 1497
 R-30 P.U.D.
 SINGLE FAMILY DWELLINGS

NO.	BEARING	DISTANCE
T1	N25°38'30"E	11.88
T2	S83°21'00"E	6.09
T3	S83°21'00"E	15.00
T4	N77°04'43"E	13.00
T5	S12°55'17"E	30.00
T6	N36°52'40"W	24.00

NO.	BEARING	CHORD	DELTA	RADIUS	LENGTH	TAN
C1	N87°51'07"E	29.91	21°32'49"	80.00	30.00	15.22
C2	S86°43'51"E	27.89	26°22'52"	50.00	28.26	14.52
C3	S53°56'18"E	28.57	33°12'10"	90.00	28.98	14.91
C4	S20°27'28"E	29.03	33°45'17"	50.00	29.46	15.17
C5	S24°56'15"W	47.74	07°08'00"	50.00	48.77	27.17
C6	N73°28'07"W	73.23	84°05'07"	50.00	82.16	53.76
C7	N83°35'03"W	86.09	38°40'28"	130.00	87.75	45.62
C8	S83°35'03"E	66.23	28°40'28"	100.00	67.50	35.09
C9	S83°35'03"E	66.23	38°40'28"	100.00	67.50	35.09
C10	N20°51'47"W	27.46	80°46'03"	20.00	30.25	18.80
C11	N70°41'51"E	28.31	60°05'45"	20.00	31.45	20.04

DUTCH VILLAGE
 PHASE 1 SECTION 3
 BLOCKS 1-2
 BOOK OF MAPS 1984, PAGE 1295
 R-30 P.U.D.
 TOWNHOMES

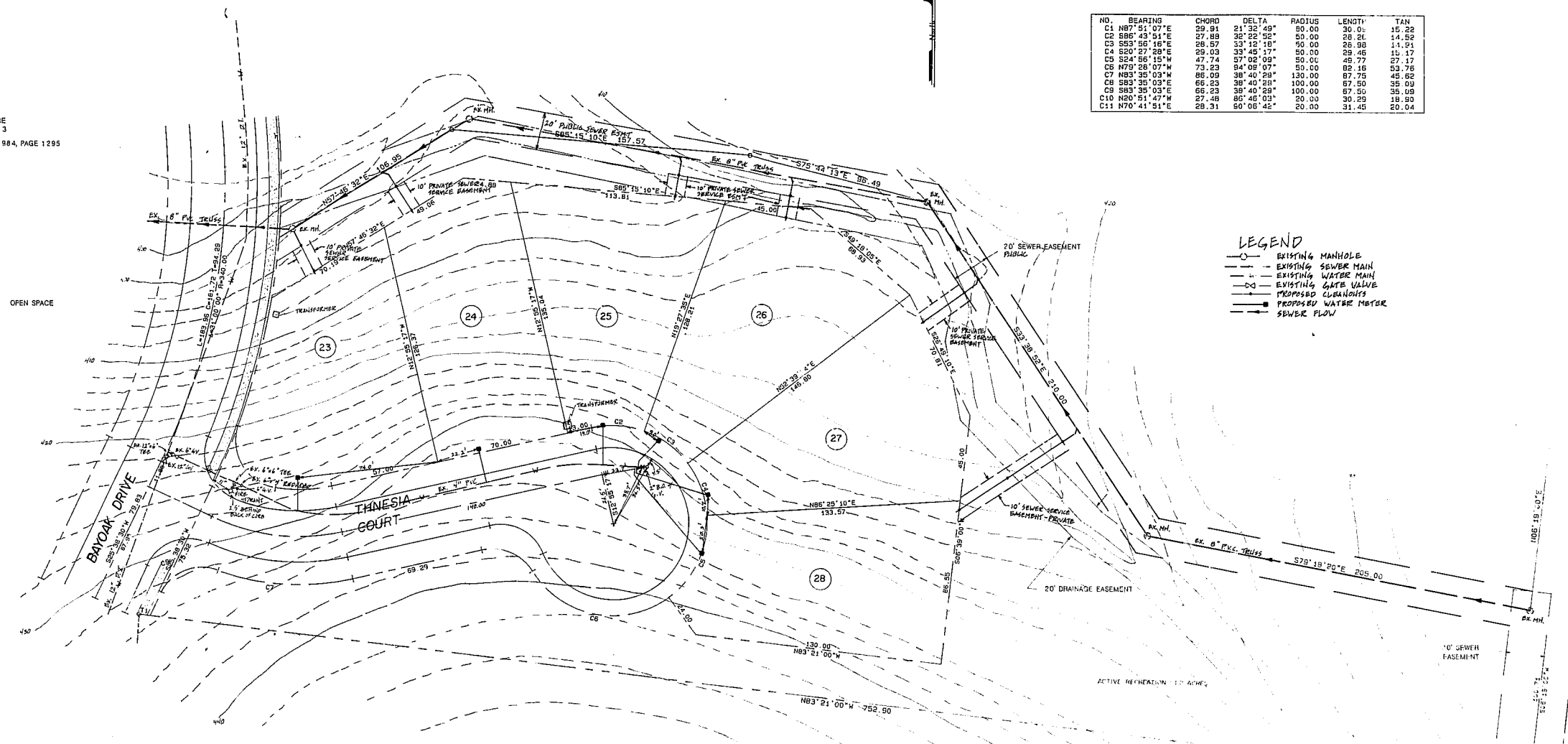

LEGEND

- EXISTING MANHOLE
- EXISTING SEWER MAIN
- EXISTING WATER MAIN
- EXISTING GATE VALVE
- PROPOSED CLEANOUTS
- PROPOSED WATER METER
- SEWER FLOW

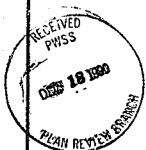

GOODWOOD SUBDIVISION
 BOOK OF MAPS 1988, PAGE 1311
 R-8
 SINGLE FAMILY DWELLINGS

NOTES

1. CONSTRUCTION TO BE IN ACCORDANCE WITH TOWN OF CARY STANDARDS AND SPECIFICATIONS.
2. SEWER SERVICE LATERALS ARE 4" PVC WITH CLEANOUTS AT BASEMENT LINE AND EVERY 50 FEET.
3. PROVIDE 3" MIN. COVER FOR SEWER LINES.

PUBLIC WATER SYSTEM
 STANDARDS AND SPECIFICATIONS
 APPROVED BY
 DEPARTMENT OF ENVIRONMENT, HEALTH & NATURAL RESOURCES
 DIVISION OF ENVIRONMENTAL HEALTH
 PUBLIC WATER SUPPLY SECTION
 DATE: 9-20-89
 BY: [Signature]

AS-BUILT

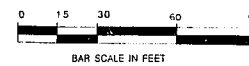

	DATE	REVISION	BY	DATE	5-20-89	WATER & SEWER PLAN DUTCH VILLAGE PHASE 2 SECTION 3 LOTS 23-28 CARY, WART CO. N.C.	8
	6-89	REVISED LOT NUMBERS	GW	SCALE	1" = 30'		
	6-89	DEVELOPE PIPE HYDRAULIC	GW	DRN. BY:	G.P.M.	GLENN D. WARD & ASSOCIATES CIVIL ENGINEERS & LAND SURVEYORS 740-H CHAPEL HILL RD. RALEIGH, N.C. PHONE: (919) 851-5335 27607	9
	6-89	AT THE TAIL OF CARY CONDUITS	GW	CHKD. BY:	G.D.W.		
				FIELD BK:	150		