

PLANT LIST

| Key | Common Name | Botanical Name | Qty. | Size | Remarks |
|-----|-----------------------|--|------|-----------------------|-----------------------------|
| GA | Sherwood Abelia | Abelia x grandiflora 'Sherwood' | 505 | 15"-18" spread/height | 3 gallon, 3" o.c., full |
| DY | Dwarf Yaupon Holly | Ilex vomitoria 'nana' | 275 | 15"-18" spread | 3 gallon, 3" o.c., full |
| NP | Needlepoint Holly | Ilex cornuta 'Needlepoint' | 244 | 18"-24" spread/height | 3 gallon, 3 1/2" o.c., full |
| NS | Nellie Stevens Holly | Ilex x 'Nellie R. Stevens' | 72 | 6'-7" height | BxB, full to ground |
| KD | Kousa Dogwood | Cornus kousa 'Summer Stars' | 16 | 6'-7" height | BxB, 3-4 stems, full crown |
| JM | Jane Magnolia | Magnolia x 'Jane' | 16 | 6'-7" height | BxB, 3-4 stems, full crown |
| CM | Lavendar Crepe Myrtle | Lagerstroemia indica 'L'pan', 'Witchita', or 'Apalachee' | 16 | 7'-8" height | BxB, 3-5 stems, full crown |
| OG | October Glory Maple | Acer rubrum 'October Glory' | 25 | 2 1/2" - 3" caliper | BxB, matching, full crown |

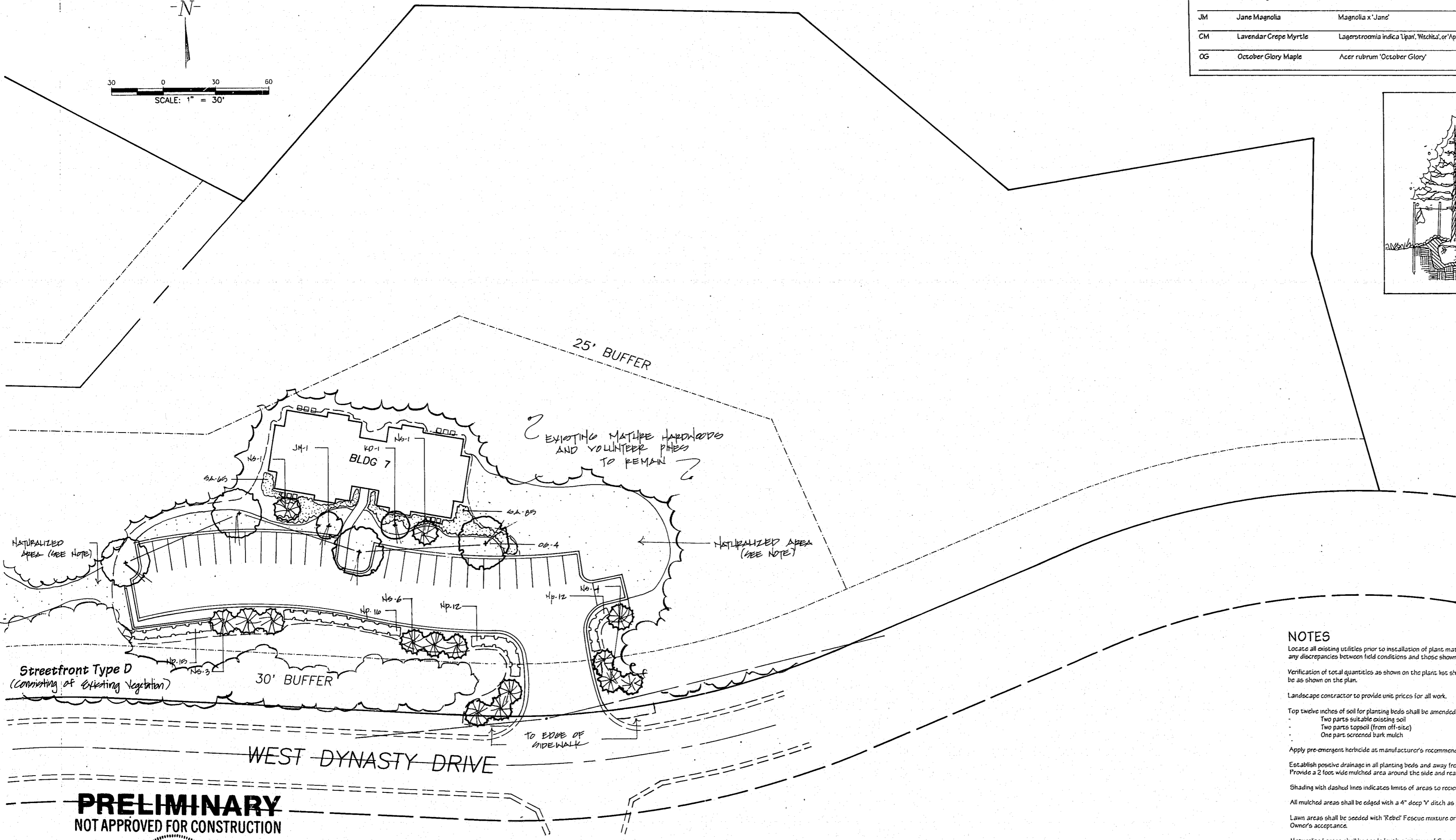
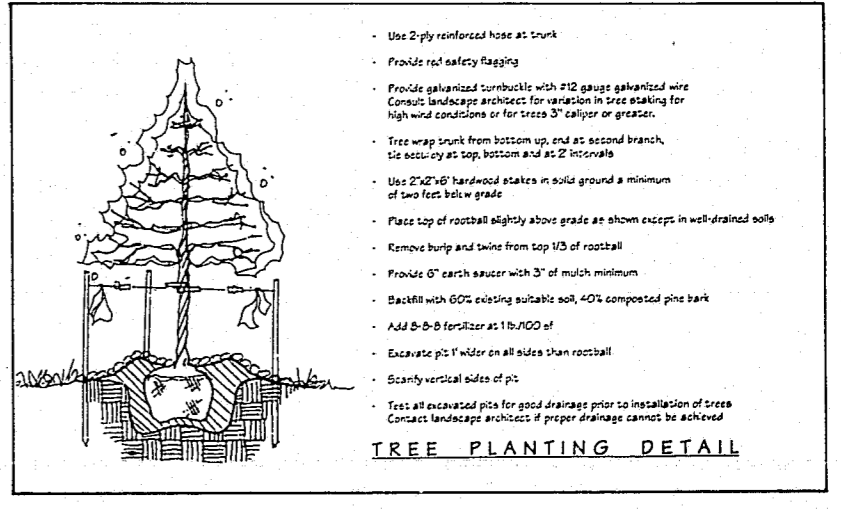

NOTES

Locate all existing utilities prior to installation of plant material and field adjust plant material if necessary due to conflicts. Notify owner of any discrepancies between field conditions and those shown on the plan.

Verification of total quantities as shown on the plant list shall be the responsibility of the landscape contractor and the total quantities shall be as shown on the plan.

Landscape contractor to provide unit prices for all work.

Top twelve inches of soil for planting beds shall be amended as follows:

- Two parts suitable existing soil
- Two parts topsoil (from off-site)
- One part screened bark mulch

Apply pre-emergent herbicide at manufacturer's recommended rate to all planting beds prior to mulching.

Establish positive drainage in all planting beds and away from building foundation prior to installation of plant material. Provide a 2 foot wide mulched area around the side and rear of all buildings including application of pre-emergent herbicide.

Shading with dashed lines indicates limits of areas to receive three inches of pine needle mulch and pre-emergent herbicide.

All mulched areas shall be edged with a 4" deep 'Y' ditch as per standard landscaping practices.

Lawn areas shall be seeded with 'Rebel' Fescue mixture or equal. Seeding shall be at recommended rates to achieve 90% coverage prior to Owner's acceptance.

Naturalized areas shall be seeded with a mixture of Serenoa Lopedeza (10-50 lbs/acre) and Weeping Lovgrass (1-5 lbs/acre) to encourage natural re-establishment of pine stands. (Maintain storm sewer environments.)

All plant material shall conform to the standards set forth by the Town of Cary's Standard Appearance Specifications Manual and the American Association of Nurserymen.

PRELIMINARY
NOT APPROVED FOR CONSTRUCTION

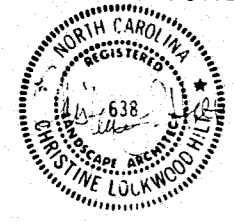





CHRISTINE L. HILT, ASLA
 MacGregor Park, 121 Edinburgh South, Suite 210
 Cary, North Carolina 27511
 Phone # (919) 319-6716 Fax # (919) 319-6718

| No. | Description | Date | By |
|-----|-------------------|----------|-----|
| 1 | Issue of drawings | 11/20/24 | CHL |
| 2 | Plant quantities | 12/29/24 | CHL |

DYNASTY RIDGE

LANDSCAPING PLAN

| | | |
|--|----------------|-------------------|
| Designer  | Scale 1" = 30' | CAD File LS_BASE2 |
| Drawn By  | Date 12/29/24 | Sheet No. 6 |
| Checked By  | Job No. 91103 | of |