



THIS DRAWING PREPARED AT THE
RALEIGH OFFICE
 5410 Trinity Road, Suite 02 | Raleigh, NC 27607
 TEL 919.866.9551 FAX 919.833.8124 www.timmons.com

YOUR VISION ACHIEVED THROUGH OURS.

DATE: 08/25/2016
 DRAWN BY: BLM
 DESIGNED BY: BLM
 CHECKED BY: KMR
 SCALE: 1"=40'

TIMMONS GROUP
 NORTH CAROLINA LICENSE NO. C-1652
 FAIRVIEW PARK
 TOWN OF CARY - WAKE COUNTY - NORTH CAROLINA
 TEN TEN ROAD WIDENING PLAN AND PROFILE

JOB NO. 35556
 SHEET NO. C8.0

These plans and associated documents are the exclusive property of TIMMONS GROUP and may not be reproduced in whole or in part and shall not be used for any purpose whatsoever, inclusive, but not limited to construction, bidding, and/or construction staking without the express written consent of TIMMONS GROUP.

LEGEND	
	4" SINGLE SOLID WHITE LINE
	4" WHITE SINGLE DASHED LINE MINI-SKIP
	PROPOSED ASPHALT WIDENING
	PROPOSED ASPHALT OVERLAY
	RIGHT OF WAY DEDICATION
	PROPOSED CONCRETE GREENWAY/SIDEWALK

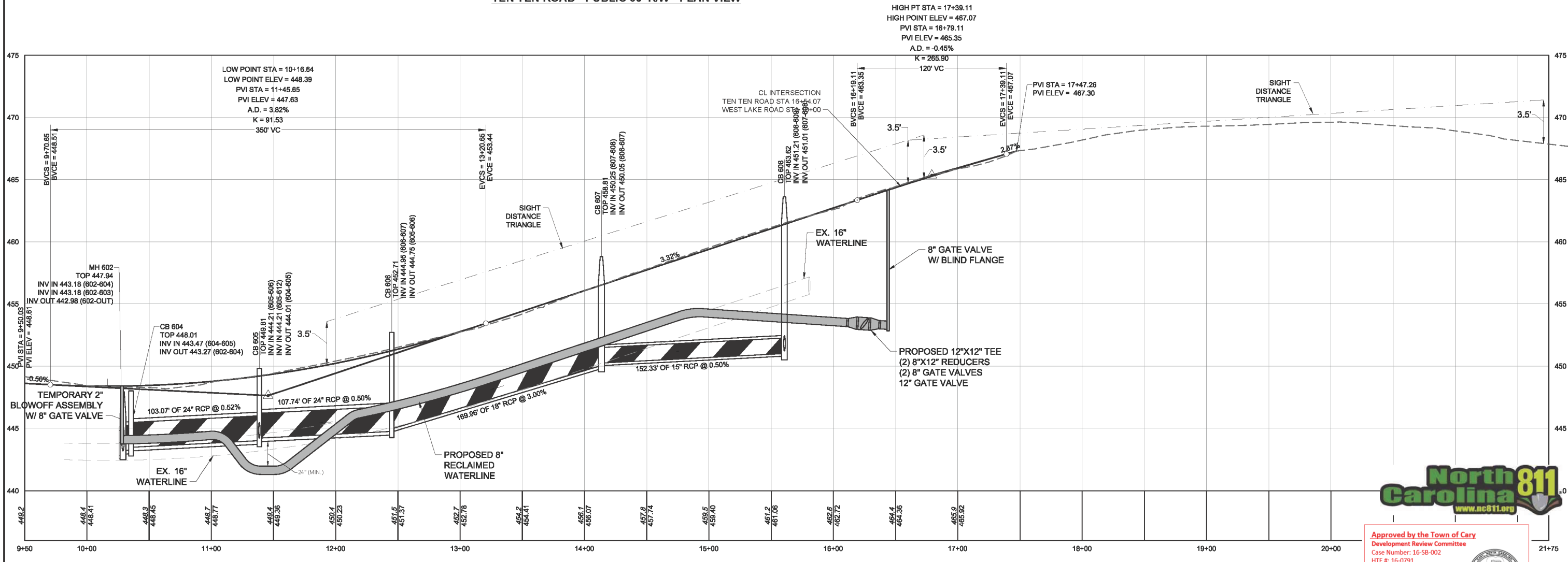
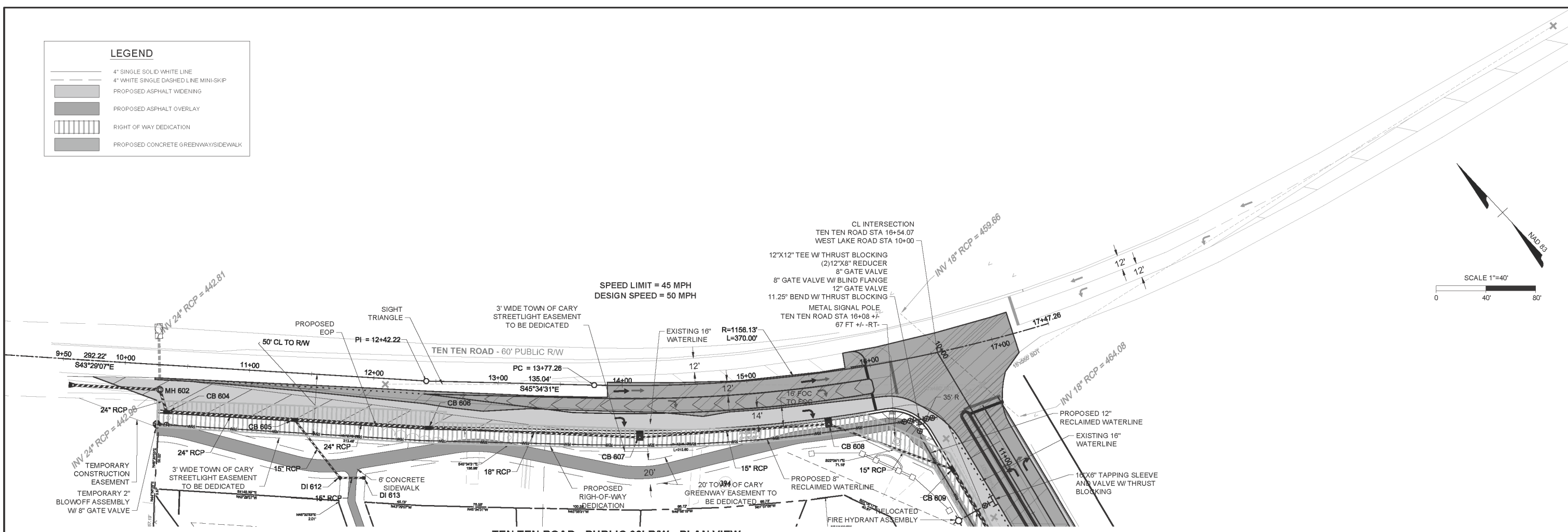

Approved by the Town of Cary
 Development Review Committee
 Case Number: 16-SB-002
 HTE #: 16-0791
 Date: 5/05/2017

Lindsay Darden
 Lindsay Darden, Planner II

