



THIS DRAWING PREPARED AT THE  
**RALEIGH OFFICE**  
 5410 Trinity Road, Suite 02 | Raleigh, NC 27607  
 TEL 919.866.9551 FAX 919.833.8124 www.timmons.com

YOUR VISION ACHIEVED THROUGH OURS.

DATE: 01/14/2016  
 DRAWN BY: BLM  
 DESIGNED BY: BLM  
 CHECKED BY: KMR  
 SCALE:

# TIMMONS GROUP

FAIRVIEW PARK  
 TOWN OF CARY - WAKE COUNTY - NORTH CAROLINA  
 NORTH CAROLINA LICENSE NO. C-1652  
 PAVEMENT MARKING AND SIGNAGE PLAN

JOB NO. 35556  
 SHEET NO. C2.1

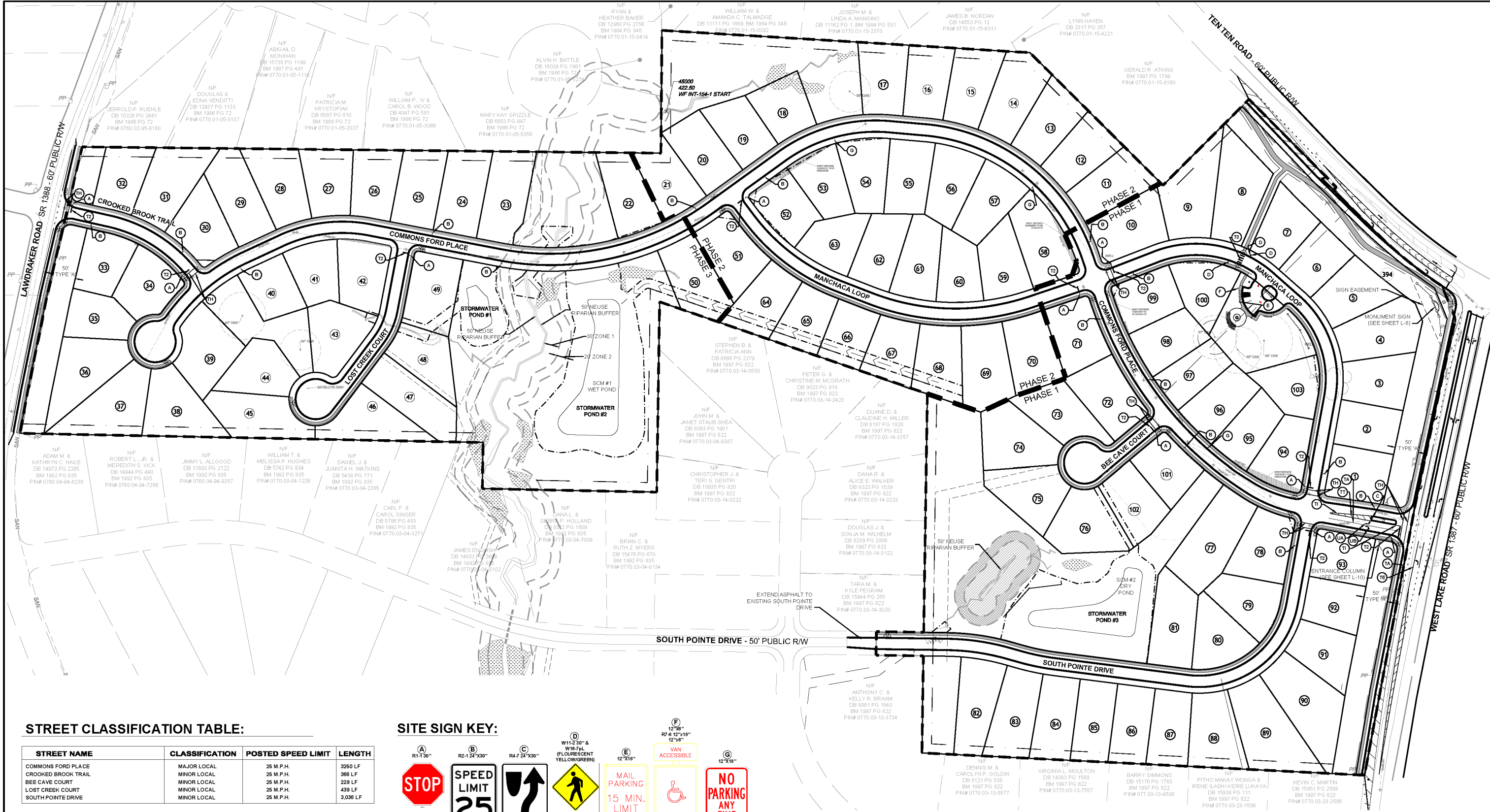

### STREET CLASSIFICATION TABLE:

STREET NAME	CLASSIFICATION	POSTED SPEED LIMIT	LENGTH
COMMONS FORD PLACE	MAJOR LOCAL	25 M.P.H.	3260 LF
CROOKED BROOK TRAIL	MINOR LOCAL	25 M.P.H.	396 LF
BEE CAVE COURT	MINOR LOCAL	25 M.P.H.	229 LF
LOST CREEK COURT	MINOR LOCAL	25 M.P.H.	439 LF
SOUTH POINTE DRIVE	MINOR LOCAL	25 M.P.H.	3,036 LF

### SITE SIGN KEY:

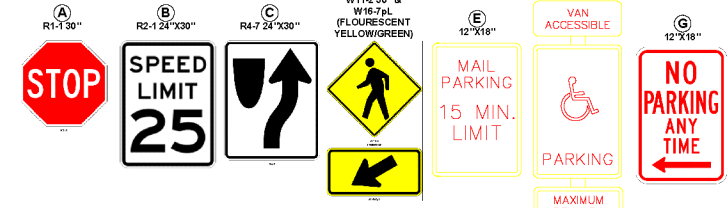

### PAVEMENT MARKING - SIGNAGE NOTES:

- ALL CONSTRUCTION SHALL CONFORM TO THE LATEST NORTH CAROLINA DEPARTMENT OF TRANSPORTATION (NCDOT) AND/OR TOWN OF CARY STANDARDS AND SPECIFICATIONS.
- ALL SIGNS SHALL BE PRISMATIC AND ADHERE TO THE MINIMAL RETROREFLECTIVITY STANDARDS FOUND IN THE LATEST VERSION OF THE MUTCD.
- WARNING SIGNS AS SHOWN ABOVE (E.G. W11-1, W11-2, W16-7P) SHALL BE FLOURESCENT YELLOW GREEN PER THE TOWN'S REQUIREMENT.
- ALL PAVEMENT MARKINGS SHALL BE THERMOPLASTIC AND ARE TO BE PLACED PER NCDOT STANDARDS (REFERENCE 2012 NCDOT DETAILS (1205.01-1205.12))

### PAVEMENT MARKING LEGEND

- LANE LINES/MARKINGS
- TA 4" WHITE EDGELINE
  - TB 4" YELLOW EDGELINE
  - TC 4" WHITE SKIP (10')
  - TD 4" WHITE MARKER (P)
  - TE 4" WHITE SOLID LANE LINE
  - TH 8" WHITE SOLID LINE
  - TI 4" YELLOW DOUBLE CENTER
  - TT 8" YELLOW DIAGONAL
  - TP 8" WHITE CORELINE
  - T1 16" WHITE LINE, RAILROAD CROSSBAR
  - T2 24" WHITE STOPBAR
  - T3 24" WHITE CROSSWALK LINE (HIGH VISIBILITY)

- ARROWS/CHARACTERS
- UI ALPHANUMERIC CHARACTER
  - UA LEFT TURN ARROW
  - UB RIGHT TURN ARROW
  - UC STRAIGHT ARROW
  - UD COMBINATION STRAIGHT/LEFT TURN ARROW
  - UE COMBINATION STRAIGHT/RIGHT TURN ARROW

### SAMPLE STREET NAME SIGN:

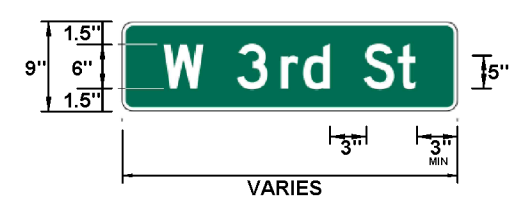

- STANDARD DRAWINGS:**
- DIVISION 12 - PAVEMENT MARKINGS, MARKERS AND DELINEATION
  - 1205.01 PAVEMENT MARKINGS - LINE TYPES AND OFFSETS
  - 1205.02 PAVEMENT MARKINGS - DIVIDED AND UNDIVIDED ROADWAYS
  - 1205.04 PAVEMENT MARKINGS - INTERSECTIONS
  - 1205.05 PAVEMENT MARKINGS - TURN LANES
  - 1205.08 PAVEMENT MARKINGS - SYMBOLS AND WORD MESSAGES
  - 1205.09 PAVEMENT MARKINGS - PAINTED ISLANDS
  - 1250.01 PAVEMENT MARKER SPACING
  - 1251.01 RAISED PAVEMENT MARKERS - PERMANENT AND TEMPORARY
  - 1253.01 SNOWPLOWABLE RAISED PAVEMENT MARKERS

ALL CONSTRUCTION SHALL CONFORM WITH THE LATEST VERSION OF THE TOWN OF CARY AND NCDOT STANDARDS AND SPECIFICATIONS.

TOWN OF CARY  
 ENGINEERING DEPARTMENT  
 APPROVED UTILITY EXTENSIONS  
 WATER PERMIT #: \_\_\_\_\_  
 SEWER PERMIT #: \_\_\_\_\_  
 BY: \_\_\_\_\_

Approved by the Town of Cary  
 Development Review Committee  
 Case Number: 16-58-002  
 HTE #: 16-0791  
 Date: 5/05/2017

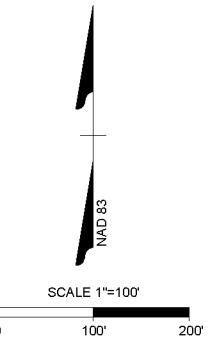

These plans and associated documents are the exclusive property of TIMMONS GROUP and may not be reproduced in whole or in part and may not be used for any purpose whatsoever, inclusive, but not limited to construction, bidding, and/or construction staking without the express written consent of TIMMONS GROUP.