



**L.M. Thornton Associates**  
 Mechanical, Electrical, Plumbing, Fire, and Energy Engineering  
 2705 Westgate Parkway, Durham, North Carolina 27712  
 Tel: 919.286.4667 Fax: 919.286.4668

THIS DOCUMENT IS THE PROPERTY OF L.M. THORNTON ASSOCIATES. IT IS TO BE USED ONLY FOR THE PROJECT AND SITE SPECIFICALLY IDENTIFIED HEREON. IT IS NOT TO BE REPRODUCED, COPIED, OR TRANSMITTED IN ANY FORM OR BY ANY MEANS, ELECTRONIC OR MECHANICAL, INCLUDING PHOTOCOPYING, RECORDING, OR BY ANY INFORMATION STORAGE AND RETRIEVAL SYSTEM, WITHOUT THE WRITTEN PERMISSION OF L.M. THORNTON ASSOCIATES.

**FIVE GUYS FAMOUS BURGERS AND FRIES**  
 Location: 774 S.E. MANLYN ROAD  
 CLAY CITY, NORTH CAROLINA  
 Drawing: TOILET Rm. PLAN & ELEVATIONS

**FIVE GUYS FAMOUS BURGERS and FRIES**

Revisions

PROJECT DATE: 6/26/06  
 DRAWN BY: VA  
 CHECKED BY: S.M.  
 Sheet No. **A7**  
 10 OF 13

**GENERAL ADA PLUMBING NOTES**

- A. WATER CLOSET CONTROLS SHALL BE OPERABLE WITH ONE HAND, AND SHALL NOT REQUIRE TIGHT GRASPING, PINCHING OR TWISTING OF THE WRIST.
- B. CONTROLS FOR FLUSHING OF WATER CLOSETS SHALL BE MOUNTED ON THE WIDE SIDE OF TOILET AREAS, NO MORE THAN 44" ABV.
- C. THE FORCE REQUIRED TO ACTIVATE CONTROLS SHALL BE NO GREATER THAN 5 POUNDS FORCE.
- D. IF SELF-CLOSING VALVES ARE USED, THEY SHALL REMAIN OPEN FOR AT LEAST 10 SECONDS.
- E. FAUCET CONTROLS AND OPERATING MECHANISM (OPERABLE WITH ONE HAND) SHALL NOT BE OF THE TYPE REQUIRING TIGHT GRASPING, PINCHING OR TWISTING OF THE WRIST (SUCH AS LEVER-OPERATED) AND AN OPERATING FORCE NOT EXCEEDING 5 POUNDS.
- F. WALL HUNG LAV - INSULATE ALL EXPOSED PLUMBING LINES AND DRAINS. PROVIDE 30" X 48" CLR. FL. SPACE FOR FROID. APPROACH - MAY INCLUDE KNEE & TOE SPACE.

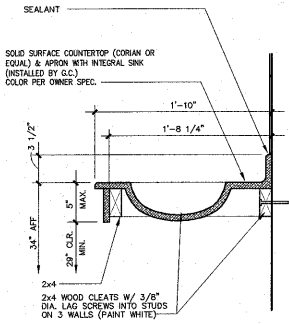
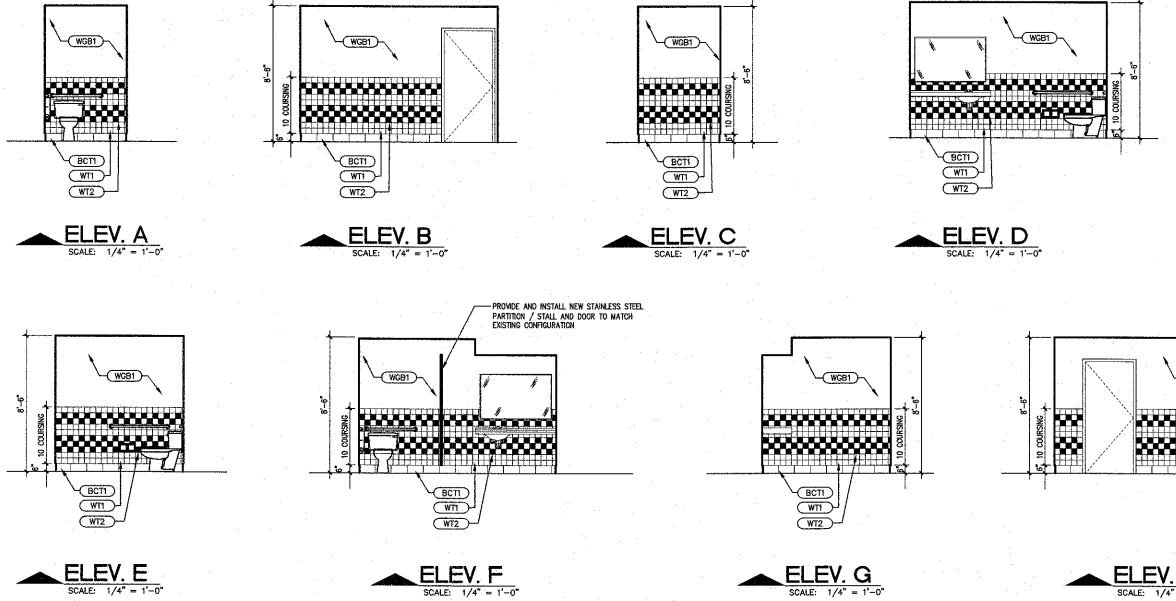

TOILET ACCESSORIES SCHEDULE					
MARK	ITEM	MFR. & MODEL #	SIZE	MTG. HT. A.F.F.	REMARKS
▲	GRAB BARS	BOBRICK #B-8808	Ø 1 1/2" x 3 1/2"	34 1/2" TO C.	
▲	MIRROR	OWNER SPEC.	34x32	40" TO BOTTOM	SURFACE MOUNTED
▲	TOILET PAPER HOLDER	BOBRICK #B-4288	SEE ELEV'S	24" TO ROLL	SURFACE MOUNTED
▲	PAPER TOWEL DISPENSER			40" MAX. TO OPER. AREA	SPEC. BY OWNER
▲	SOAP DISPENSER	BOBRICK #B-5050	SEE ELEV'S	40" TO DISP. AREA	SURFACE MOUNTED
▲	SANITARY NAPKIN DISPOSAL	BOBRICK #B-254	15X10X4	24" TO BOT. OF OPENING	SURFACE MOUNTED

NOTE: ALL ACCESSORIES SHALL BE ADA COMPLIANT

