

Piedmont Research Center
 Gateway Centre
 3300 Building
 Cary, North Carolina

REVISIONS	
NO.	

Barber Architects
 Post Office Box 51712
 Durham, North Carolina 27717
BA

THESE DOCUMENTS ARE INSTRUMENTS OF SERVICE AND AS SUCH THESE DRAWINGS, DESIGNS, AND DESIGN CONCEPTS PRESENTED BEAR THE PROPERTY OF THE ARCHITECT. PUBLISH OR DUPLICATE THE DRAWINGS OR DESIGNS ONLY WITH THE ARCHITECT'S WRITTEN APPROVAL.
 © 2000

DATE 02/07/00
 DRAWN BY TB
 JOB NO. 0001

SHEET NO. A-2

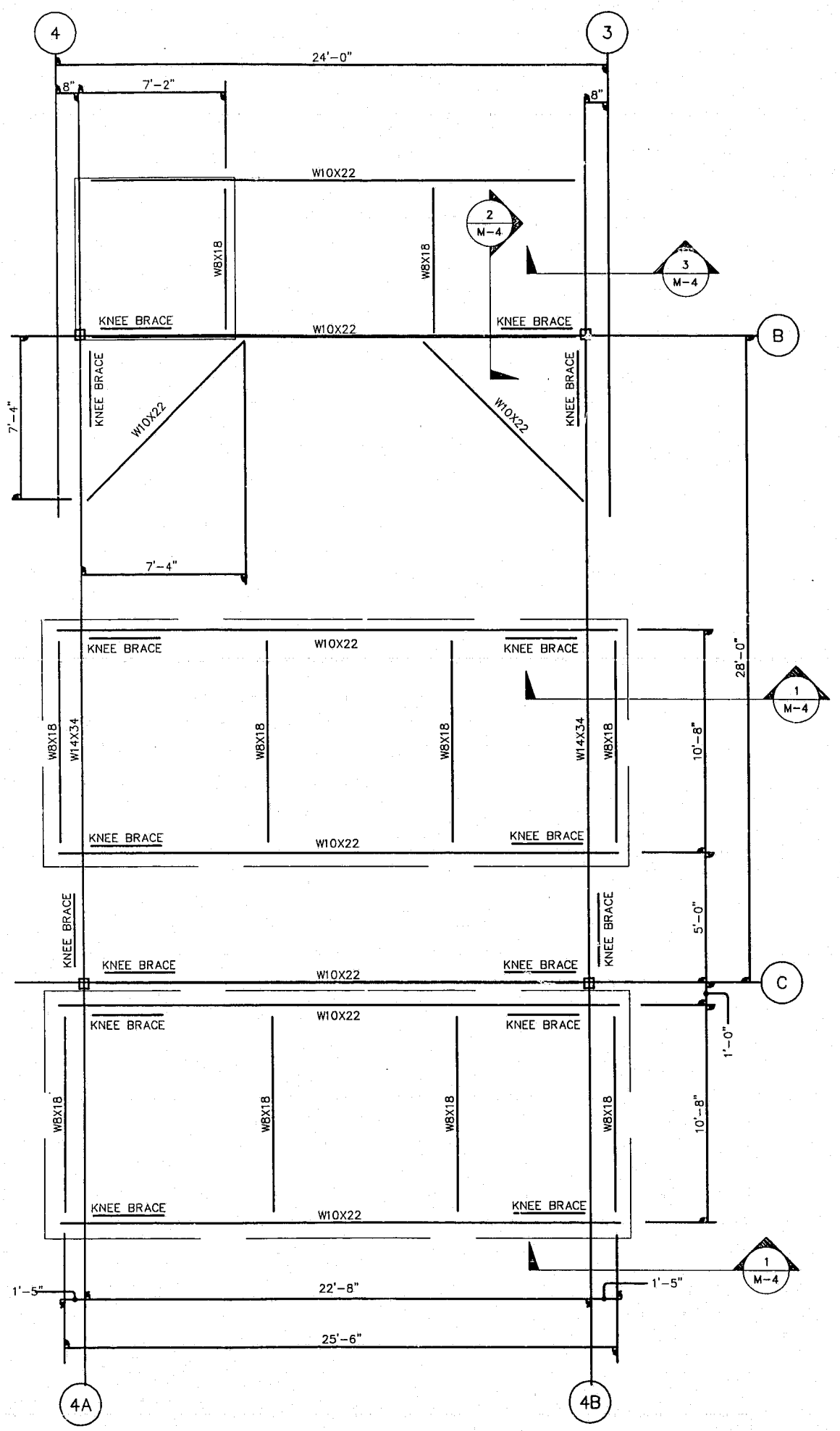

EXISTING STRUCTURAL PLAN
 NO SCALE

2.01
 Roof Plan
 NO SCALE

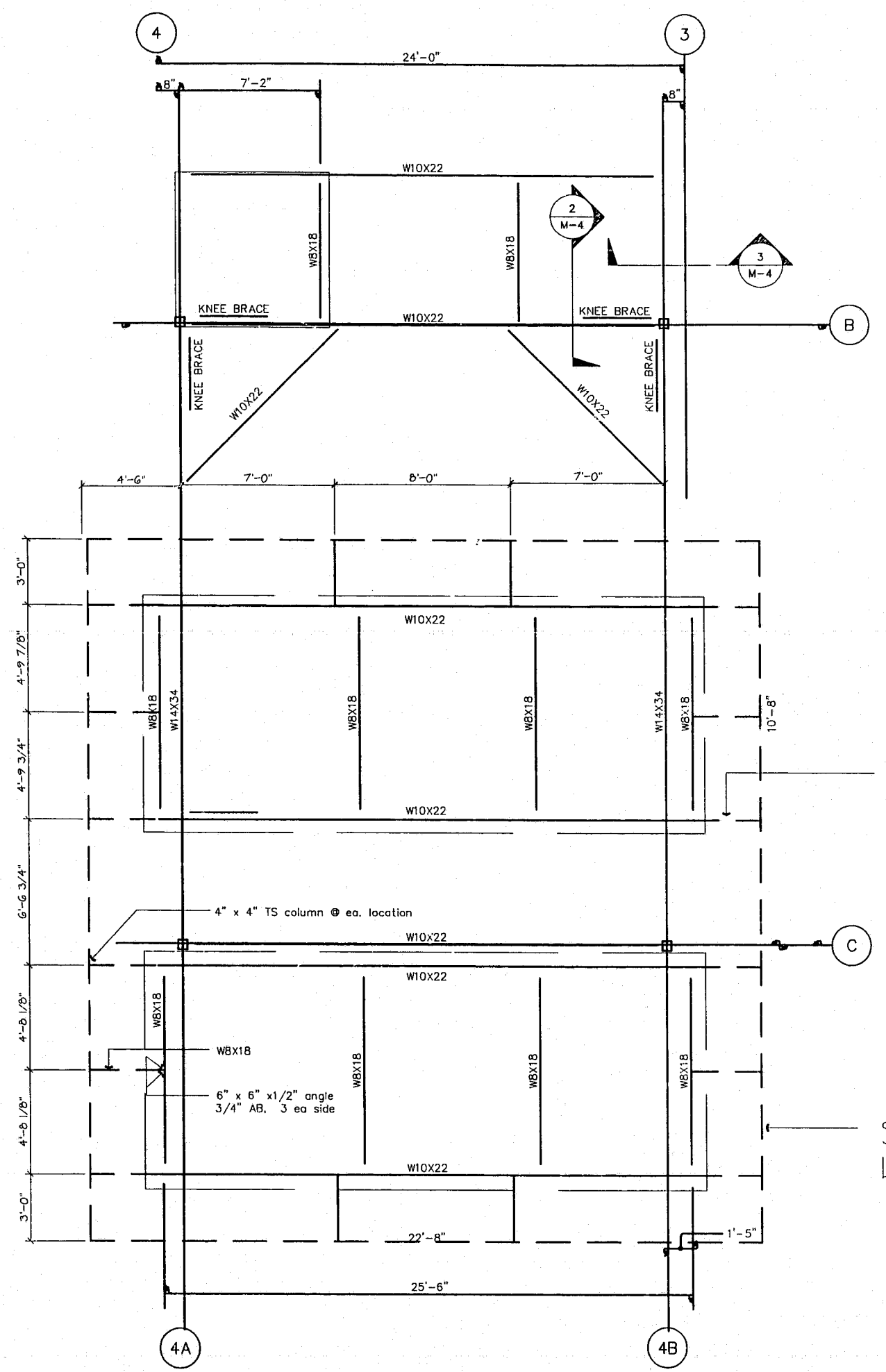

NEW STRUCTURAL PLAN
 NO SCALE

2.02
 Roof Plan
 NO SCALE

EXTENDED BEAM W/ TS COLUMNS SEE SECTION ON A-1

SCREEN WALL LOCATION