

SITE DATA

OWNER REGENCY HOUSING - RALEIGH, NC
 TOWN OF CARY PROJECT # 01-SP-160
 AREA OF ORIGINAL TRACT 7.75 ac.
 ADDED TRACT AREA 2.648 AC.
 TOTAL NEW TRACT AREA 10.4 AC.
 ZONING PUD
 OVERLAY ZONING RESERVOIR PROTECTION WATERSHED DISTRICT
 WAKE COUNTY PIN: 0725.04-93-9430
 PROPOSED GROSS SF OF BUILDINGS 55,840 sf
 PROPOSED IMPERVIOUS SURFACE 3.83 ac.
 PROPOSED DENUDED AREA 7.6 ac
 MAX. DENSITY ALLOWED 25 DU'S/AC (195 DU'S)
 MIN. DENSITY ALLOWED 15 DU'S/AC (120 DU'S) *SEE NOTE
 PROPOSED DENSITY 11.5 DU'S/AC *SEE NOTE
 PROPOSED DWELLING UNITS 120 DU'S (APARTMENTS)
 PROPOSED LF OF WATER LINES 1770'
 PROPOSED LF OF SEWER LINES 1404'
 PROPOSED LF OF FIRE LANES 1605'

PARKING (METHOD OF DETERMINATION) 2/1 or 2BR, 2.5/3BR, 3/4BR
 PARKING REQUIRED 268 SPACES
 PARKING PROVIDED 274 SPACES
 HANDICAP SPACES REQUIRED 9 SPACES
 HANDICAP SPACES PROVIDED 9 SPACES
 UNIT TYPE: RENTAL APARTMENTS (20) 1-BR UNITS
 (60) 2-BR UNITS
 (24) 3-BR UNITS
 (16) 4-BR UNITS
 120 TOTAL UNITS (6 HC ACCESSIBLE)

NOTE: SEE PUD AMENDMENT DATED 9/4/01 ADDING THE ADDITIONAL LAND DENSITY PROPOSED TO REMAIN BASED ON THE ORIGINAL ACREAGE WITH THE PREVIOUSLY APPROVED DWELLING UNIT COUNT REMAINING THE SAME - 120 DU. @ 15.48 DU/AC.

NOW OR FORMERLY
 S.W. SEYMOUR
 DB 2463 PG 375
 P.I.N. 0735.03-03-5088
 VACANT

NOW OR FORMERLY
 TOWN OF CARY
 DB 8923 PG 1826
 MB 2001 PG 922

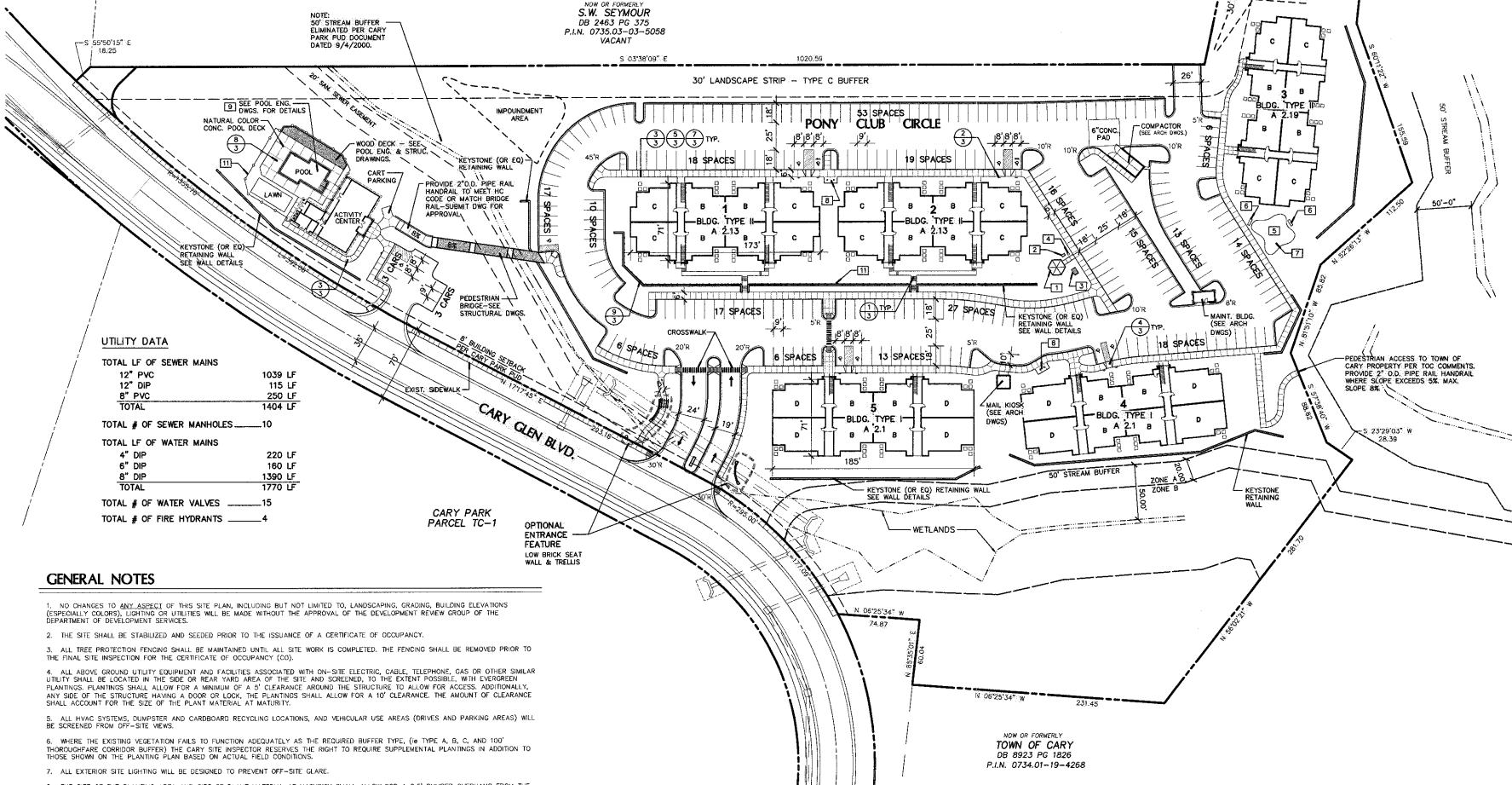

UTILITY DATA

TOTAL LF OF SEWER MAINS	
12" PVC	1039 LF
12" DIP	115 LF
8" PVC	250 LF
TOTAL	1404 LF
TOTAL # OF SEWER MANHOLES 10	
TOTAL LF OF WATER MAINS	
4" DIP	220 LF
6" DIP	180 LF
8" DIP	1390 LF
TOTAL	1770 LF
TOTAL # OF WATER VALVES 15	
TOTAL # OF FIRE HYDRANTS 4	

GENERAL NOTES

- NO CHANGES TO ANY ASPECT OF THIS SITE PLAN, INCLUDING BUT NOT LIMITED TO, LANDSCAPING, GRADING, BUILDING ELEVATIONS (ESPECIALLY COLORS), LIGHTING OR UTILITIES WILL BE MADE WITHOUT THE APPROVAL OF THE DEVELOPMENT REVIEW GROUP OF THE DEPARTMENT OF DEVELOPMENT SERVICES.
- THE SITE SHALL BE STABILIZED AND SEEDED PRIOR TO THE ISSUANCE OF A CERTIFICATE OF OCCUPANCY.
- ALL TREE PROTECTION FENCING SHALL BE MAINTAINED UNTIL ALL SITE WORK IS COMPLETED. THE FENCING SHALL BE REMOVED PRIOR TO THE FINAL SITE INSPECTION FOR THE CERTIFICATE OF OCCUPANCY (CO).
- ALL ABOVE GROUND UTILITY EQUIPMENT AND FACILITIES ASSOCIATED WITH ON-SITE ELECTRIC, CABLE, TELEPHONE, GAS OR OTHER SIMILAR UTILITY SHALL BE LOCATED IN THE SIDE OR REAR YARD AREA OF THE SITE AND SCREENED, TO THE EXTENT POSSIBLE, WITH EVERGREEN PLANTINGS. PLANTINGS SHALL ALLOW FOR A MINIMUM OF A 2' CLEARANCE AROUND THE STRUCTURE TO ALLOW FOR ACCESS. ADDITIONALLY, ANY SIDE OF THE STRUCTURE HAVING A DOOR OR LOCK, THE PLANTINGS SHALL ALLOW FOR A 10' CLEARANCE. THE AMOUNT OF CLEARANCE SHALL ACCOUNT FOR THE SIZE OF THE PLANT MATERIAL AT MATURITY.
- ALL HVAC SYSTEMS, CUMPSSTER AND CARDBOARD RECYCLING LOCATIONS, AND VEHICULAR USE AREAS (DRIVES AND PARKING AREAS) SHALL BE SCREENED FROM OFF-SITE VIEWS.
- WHERE THE EXISTING VEGETATION FAILS TO FUNCTION ADEQUATELY AS THE REQUIRED BUFFER TYPE, (6" TYPE A, B, C, AND 100' THOROUGHFARE CORRIDOR BUFFER) THE CARY SITE INSPECTOR RESERVES THE RIGHT TO REQUIRE SUPPLEMENTAL PLANTINGS IN ADDITION TO THOSE SHOWN ON THE PLANTING PLAN BASED ON ACTUAL FIELD CONDITIONS.
- ALL EXTERIOR SITE LIGHTING WILL BE DESIGNED TO PREVENT OFF-SITE GLARE.
- THE SIZE OF THE PLANTING AREA AND SIZE OF PLANT MATERIAL AT MATURITY SHALL ALLOW FOR A 2.5' BUMPER OVERHANG FROM THE BACK OF THE CURB.
- THE DEVELOPER WILL BE RESPONSIBLE FOR ALL INSTALLATION COSTS ASSOCIATED WITH STREET LIGHTING ALONG ALL PROPOSED STREETS, ADJACENT STREETS AND THOROUGHFARES AS REQUIRED FOR TOWN OF CARY POLICY STATEMENT NO. 15. THE DEVELOPER SHALL CONTACT CAROLINA POWER AND LIGHT COMPANY AFTER PLAN APPROVAL AND PRIOR TO CONSTRUCTION IN ORDER TO DEVELOP A STREET LIGHTING PLAN FOR THE SITE PLAN.
- ALL CONSTRUCTION MUST BE PERFORMED IN ACCORDANCE WITH CURRENT TOWN OF CARY STANDARD SPECIFICATIONS AND DETAILS.



JERRY TURNER & ASSOCIATES, INC.
 Landscape Architecture
 Land Planning
 Environmental Design

805 Jones Franklin Road
 Raleigh, North Carolina 27606
 (919) 851-7150 fax (919) 851-7547

277 S.E. 5th Avenue
 Delray Beach, Florida 33483
 (561) 276-0453 fax (561) 272-7593

**THE GROVE
 AT
 CARY PARK
 (PARCEL MR-9)**

CARY, NORTH CAROLINA

REVISIONS
 3/4/02
 4/22/02

DRAWN	CHECKED
RT	LH
SCALE	DATE
1"=50'	11/5/01
TITLE	

**LAYOUT
 PLAN**

FILE NO. _____ JOB NO. _____
 1536.35
 SEAL SHEET NO. _____



2

01-58-012
APPROVED
 TOWN OF CARY
 Approved by DAC Date 5-22-02
 Planning Date 1-15-02
 Engineering 15 Date 6-12-02

