

1 FRONT ELEVATION
SCALE: 1/4" = 1'-0"

X-ELEV

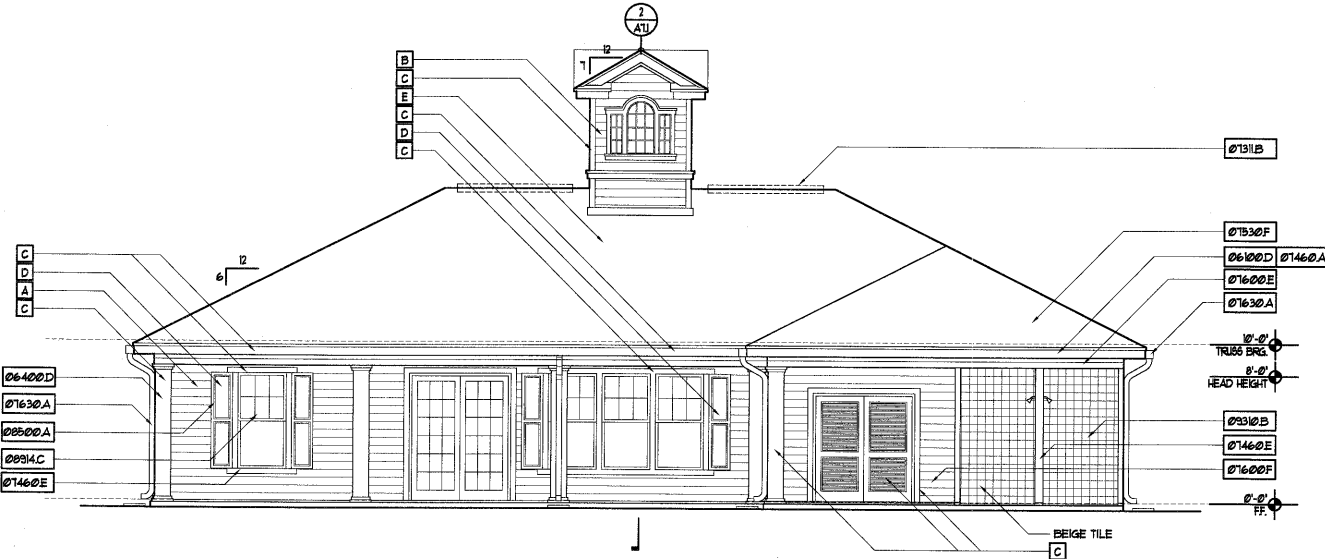

2 REAR ELEVATION
SCALE: 1/4" = 1'-0"

X-ELEV

SELECTIVE CONDOC NOTES

- 04 DIVISION 04 - MASONRY
- 04200B PROVIDE BRICK IN AREA SHOWN IN ELEVATIONS W/ BRICK TIES • 16' O.C. VERT. AND 32' O.C. HORIZONTAL W/ WEEPHOLES • 4'-0" O.C.
- 06 DIVISION 06 - WOOD AND PLASTICS
- 06100D 2X8 WOOD FASCIA
- 06400D PRE-FAB 12" SINGLE FEDERAL SQUARE COLUMN WITH ARCHITECTURAL CAP AND BASE. DESIGN BASIS: OLD SOUTH MOULTRIE MANUFACTURING.
- 07 DIVISION 07 - THERMAL AND MOISTURE PROTECTION
- 07131B RIDGE VENT. INSTALL PER MANUFACTURER'S SPECIFICATIONS. PAINT TO MATCH ROOF.
- 071460A WRAP 2X FASCIA W/ ALLUM. WITH DOUBLE BEND ON FACE.
- 071460E VINYL TRIM • CORNER AND WINDOWS AND DOORS.
- 071630F 230 ° CLASS A MILDEW RESISTANT SHINGLE ROOFING.
- 071600E 1X HARDI BOARD TRIM.
- 071600F 8' FIBER CEMENT SIDING
- 071630A ALUM. GUTTERS AND DOWNSPOUTS.
- 08 DIVISION 08 - DOOR AND WINDOWS
- 08310A DECORATIVE SHUTTERS (VINYL) FASTEN OVER STUCCO OR SIDING WITH NEOPRENE SPACERS.
- 08310C SINGLE HUNG ALUM. WINDOW.
- 09 DIVISION 09 - FINISHES
- 09310B 6X6 CERAMIC WALL TILE W/ INTEGRAL COLOR GROUT AND CLEAR SEALER.

EXTERIOR COLORS LEGEND

- EXTERIOR SIDING:
- A SHERWIN WILLIAMS VERANDA SW 2051
 - B SHERWIN WILLIAMS SAND SW 2059
- EXTERIOR TRIM / FASCIA / DOWNSPOUTS:
- C SHERWIN WILLIAMS LUMINOUS WHITE SW 1300
- EXTERIOR SHUTTERS / DOORS / RAILINGS:
- D SHERWIN WILLIAMS IVY WALL SW 2258
- ROOF SHINGLES:
- E OAKRIDGE PLUS DRIFTWOOD

GENERAL NOTES

1. ALL VENT STACKS TO BE PAINTED TO MATCH ROOF.
2. ALL PAINT COLORS TO BE SHERWIN WILLIAMS.

01-SB-012
APPROVED
TOWN OF CARY

Approved By: DRC Date: 5-22-02
Planning: Date: 8-15-02
Engineering: JS Date: 12-12-02

REVISIONS	BY
PERMIT SET 03-16-02	

SLOCUM • PLATTS
ARCHITECTS DESIGN STUDIO, P.A.
RANDALL J. SLOCUM ARCHITECT P. PLATTS ARCHITECT
300 SOUTH PARK AVE., SUITE 200
WILSON, NC 27157
TEL: (407)965-3019 FAX: (407)965-2771

RANDALL J. SLOCUM
NORTH CAROLINA

EXTERIOR ELEVATIONS - FRONT AND REAR
THE GROVES AT CARY PARK
LEASING CENTER
CARY
NORTH CAROLINA

DRAWN: RMG
CHECKED: UFP
DATE: 3-16-02
SCALE: AS NOTED
JOB NO.: 01-045
SHEET

A3.2