

1 FLOOR PLAN
SCALE: 1/4" = 1'-0"

2 ROOF PLAN
SCALE: 1/4" = 1'-0"

3 RIDGE VENT DETAIL
SCALE: 1" = 1'-0"

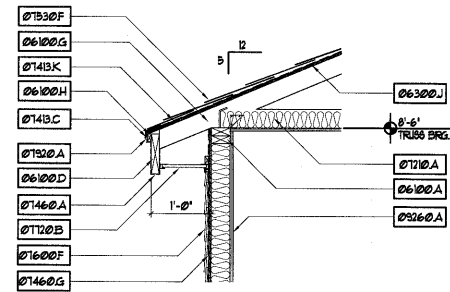
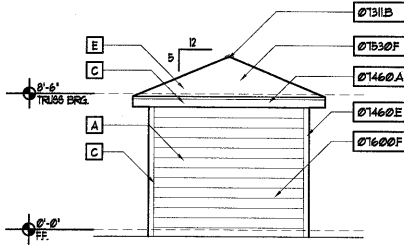
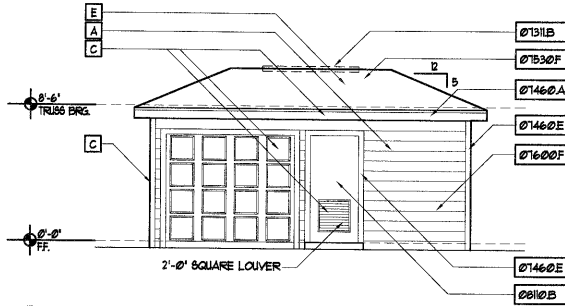

4 FRONT ELEVATION
SCALE: 1/4" = 1'-0"

5 LEFT ELEVATION
SCALE: 1/4" = 1'-0"

8 EXTERIOR WALL SECTION (TYPICAL)
SCALE: 1" = 1'-0"

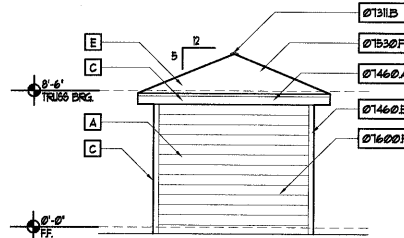
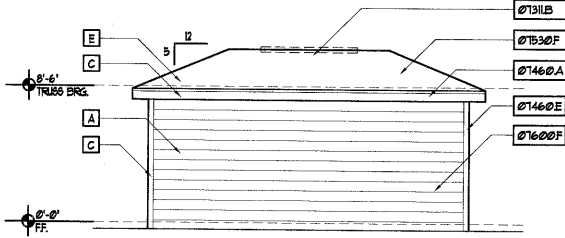

6 REAR ELEVATION
SCALE: 1/4" = 1'-0"

7 RIGHT ELEVATION
SCALE: 1/4" = 1'-0"

EXTERIOR COLORS LEGEND	
EXTERIOR SIDING:	
A	SHERWIN WILLIAMS VERANDA SW 2051
B	SHERWIN WILLIAMS SAND SW 2059
EXTERIOR TRIM / FASCIA / DOWNPOUTS:	
C	SHERWIN WILLIAMS LUMINOUS WHITE SW 1300
EXTERIOR SHUTTERS / DOORS / RAILINGS:	
D	SHERWIN WILLIAMS IVY WALL SW 2758
ROOF SHINGLES:	
E	OAKRIDGE PLUS DRIFTWOOD

01-50-012-
APPROVED
TOWN OF CARY
Approved By: LDK Date: 5-22-02
Planning: ESP Date: 5-22-02
Engineering: ES Date: 5-22-02

SELECTIVE CONDOC NOTES	
03	DIVISION 03 - CONCRETE
03300B	CONCRETE FOOTING. SEE STRUCTURAL.
03300C	6 MIL POLYETHYLENE VAPOR BARRIER ON COMPACTED TERMITE TREATED FILL
06	DIVISION 06 - WOOD AND PLASTICS
06100A	2X P.T. WOOD BLOCKING, BRACING OR PLATE CONTINUOUS
06100D	2X8 WOOD FASCIA
06100G	PRE-ENGINEERED WOOD TRUSSES AT 24" O.C.
06100H	1X2 P.T. WOOD DRIP TRIM BACKUP
06300J	7/16" OSB SHEATHING
07	DIVISION 07 - THERMAL AND MOISTURE PROTECTION
0710A	FIBERGLASS BATT INSULATION R-30
0710H	FIBERGLASS INSULATION R-13
07131B	RIDGE VENT. INSTALL PER MANUFACTURER'S SPECIFICATIONS. PAINT TO MATCH ROOF.
07143C	PAINTED METAL DRIP EDGE.
07143K	15# FELT UNDERLAYMENT.
071460A	WRAP 2X FASCIA W/ALUM. WITH DOUBLE BEND ON FACE.
071460E	VINYL TRIM @ CORNER AND WINDOWS AND DOORS.
071460G	BUILDING WRAP TYPAR OR EQUAL (COVER ALL EXTERIOR SHEATHING).
071530F	230# CLASS A MILDEW RESISTANT SHINGLE ROOFING.
071600F	8' FIBER CEMENT SIDING
07120B	VENTED VINYL SOFFIT.
07130A	CONTINUOUS SEALANT.
08	DIVISION 08 - DOOR AND WINDOW
0810B	HOLLOW METAL FLUSH DOOR.
08300A	22"x36" ATTIC ACCESS
09	DIVISION 09 - FINISHES
09260A	1/2" GYPSUM BOARD
15	DIVISION 15 - MECHANICAL
15440H	ELECTRIC WATER COOLER

- GENERAL NOTES**
- CONFIRM ALL FINISH GRADE AND FINISH FLOOR ELEVATIONS WITH APPROVED SITE ENGINEER.
 - PROVIDE BLOCKING AT ALL ITEMS TO BE ATTACHED TO INTERIOR OR EXTERIOR WALLS INCLUDING BUT NOT LIMITED TO BLOCKING FOR LIGHTS AT DWELLINGS, ENTRANCE ID NUMBERS, AND BUILDING ADDRESSES.
 - ALL SIDING IS CEMENTITIOUS PRODUCT. ALL TRIM IS VINYL.
 - WATERPROOF BOTTOM AND LOWER 6" OF SHEATHING WITH BITUMINOUS MEMBRANE WATERPROOFING.
 - REFER TO STRUCTURAL DRAWINGS FOR REINFORCING AND SPECIFICATIONS.
 - ALL VENT STACKS TO BE PAINTED TO MATCH ROOF.
 - ALL PAINT COLORS TO BE SHERWIN WILLIAMS.

REVISIONS	BY
3-26-02	

SLOCUM • PLATTS
ARCHITECTS DESIGN STUDIO, P.A.
RANDALL J. SLOCUM AR 13350 WILLIAM P. PLATTS AR 13262
300 SOUTH PARK AVE., SUITE 200
CARY, NC 27513
TEL: (407) 864-3019 FAX: (407) 864-2771

RANDALL J. SLOCUM
ARCHITECT
NORTH CAROLINA

BUILDING PLANS, ELEVATIONS AND SECTIONS
THE GROVES AT CARY PARK
MAINTENANCE BUILDING
CARY
NORTH CAROLINA

DRAWN	RSYG
CHECKED	WFP
DATE	3-26-02
SCALE	AS NOTED
JOB NO.	01-045
SHEET	

A4.1