

1 FOUNDATION PLAN
SCALE: 1/4"=1'-0"

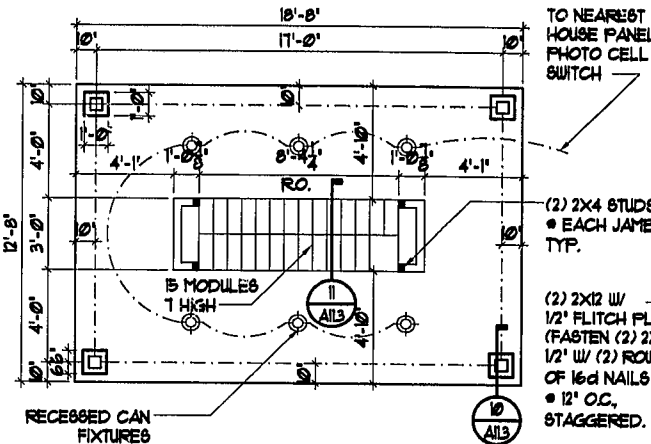

2 FLOOR PLAN
SCALE: 1/4"=1'-0"

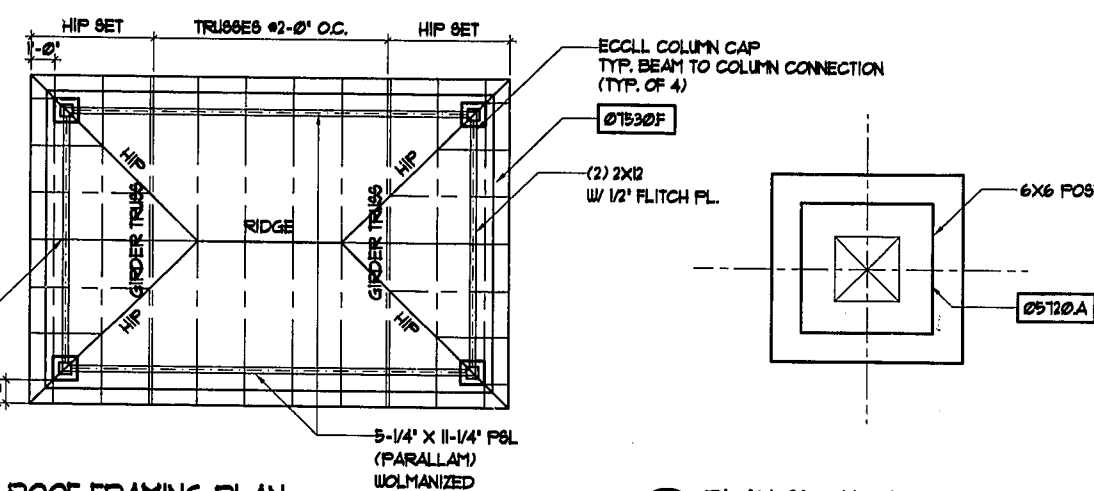

3 ROOF FRAMING PLAN
SCALE: 1/4"=1'-0"

4 PLAN SECTION @ COLUMN
SCALE: 1-1/2"=1'-0"

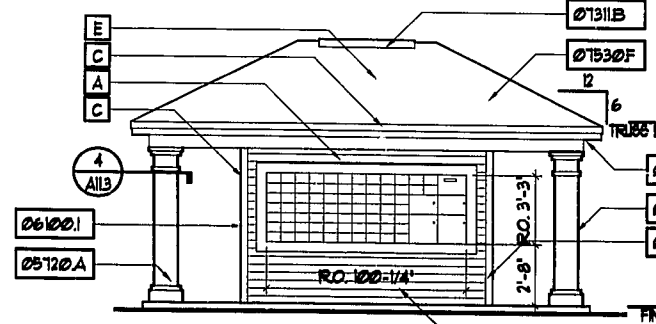

5 EXTERIOR ELEVATIONS
SCALE: 1/4"=1'-0"

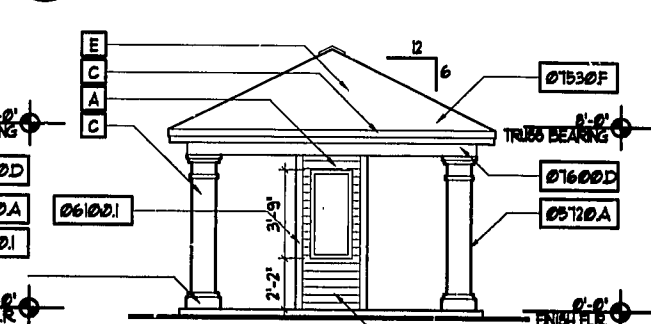

6 EXTERIOR ELEVATIONS
SCALE: 1/4"=1'-0"

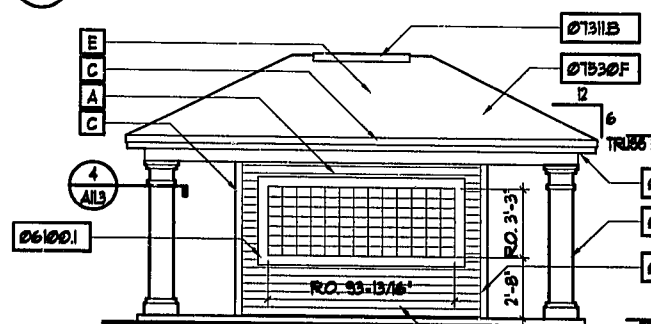

7 EXTERIOR ELEVATIONS
SCALE: 1/4"=1'-0"

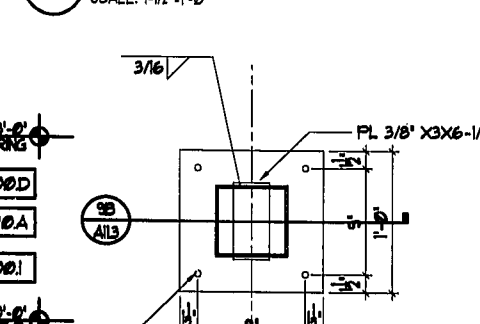

3 BASE PLATE DETAIL/SECTION
SCALE: 1-1/2"=1'-0"

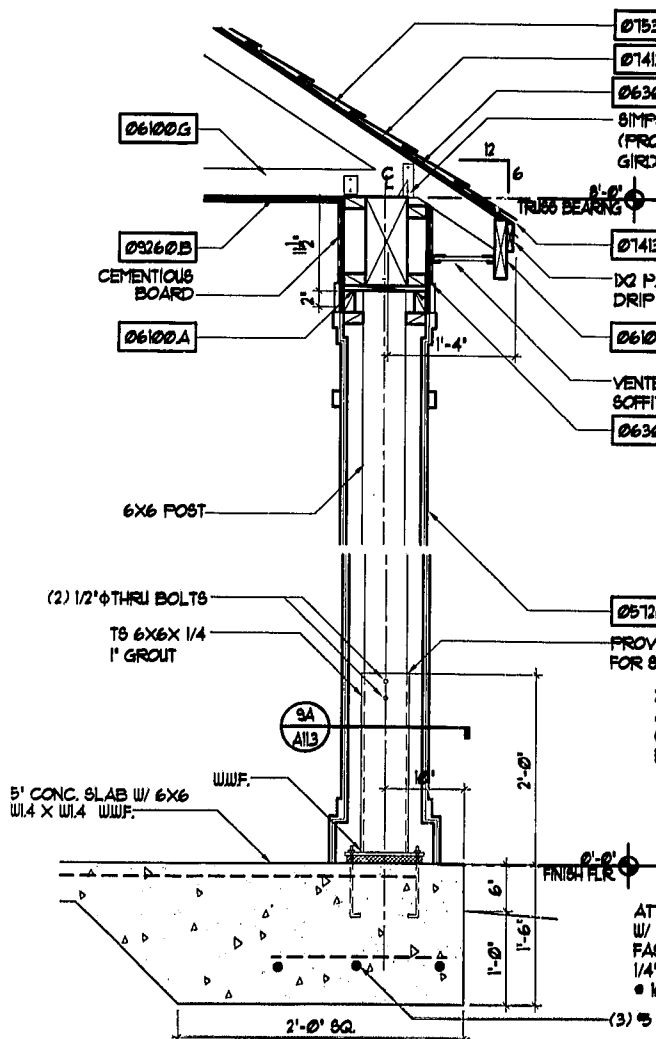

10 COLUMN SECTION
SCALE: 1"=1'-0"

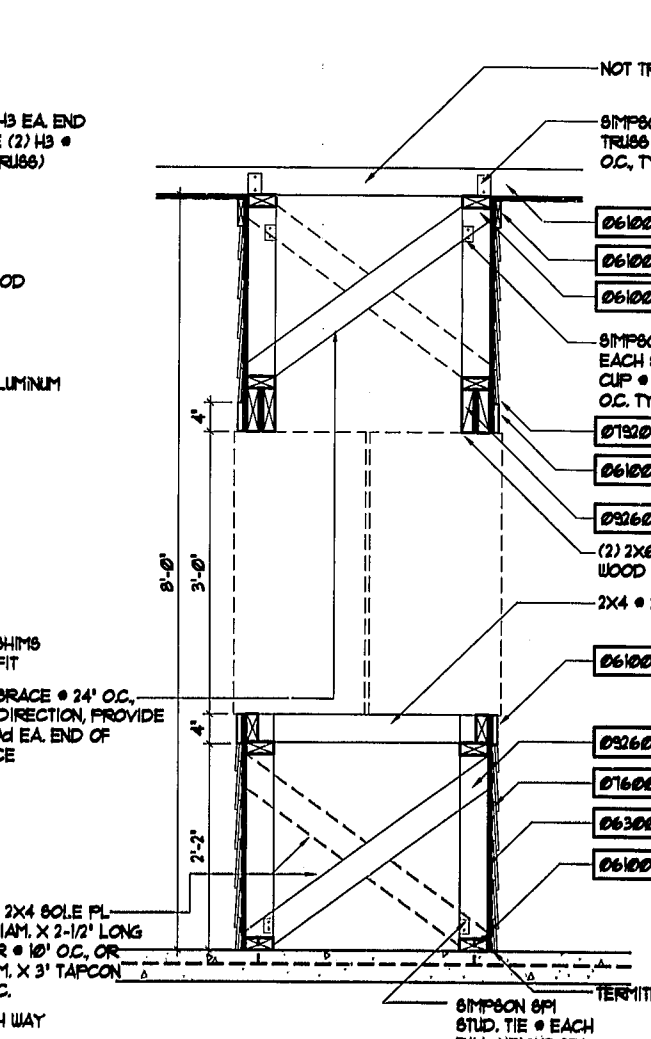

11 WALL SECTION
SCALE: 1"=1'-0"

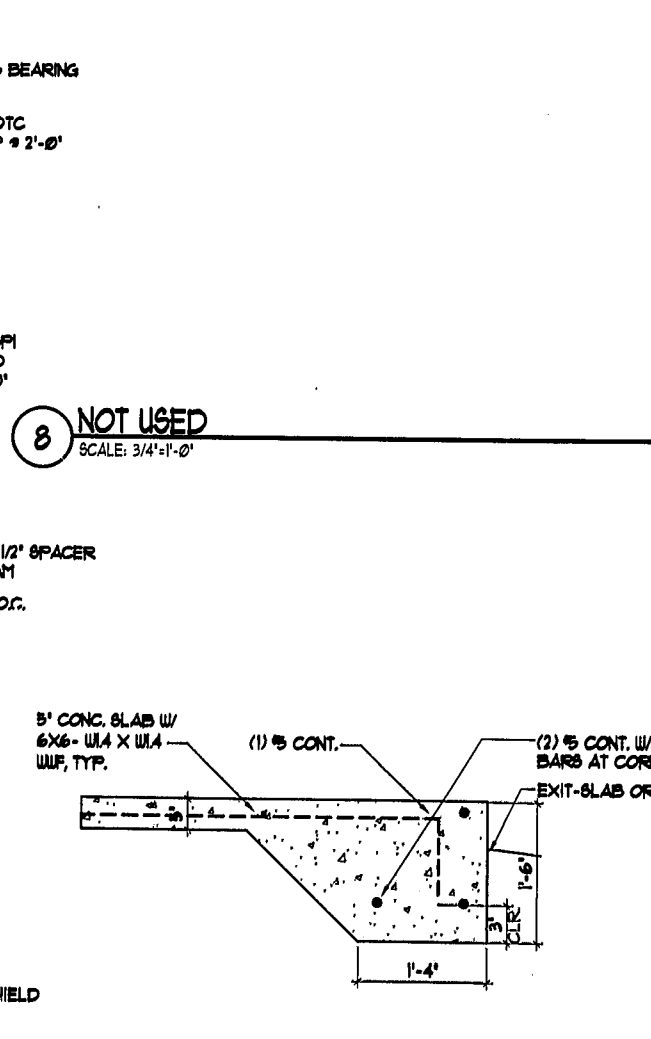

12 FOUNDATION SLAB
SCALE: 1"=1'-0"

SELECTIVE CONDOC NOTES

- 05 DIVISION 05 - METALS
- 05120.A 1-1/2" DIA ALUM. PIPE RAIL WALL MOUNTED BRACKETS
- 06 DIVISION 06 - WOOD AND PLASTICS
- 06100.A 2X P.T. WOOD BLOCKING, BRACING OR PLATE CONTINUOUS
- 06100.D 2X8 WOOD FASCIA
- 06100.G PRE-ENGINEERED WOOD TRUSSES AT 24" O.C.
- 06100.I 1X4 FT CORNER WINDOW AND AND DOOR TRIM
- 06300.J 1/6" OSB SHEATHING
- 07 DIVISION 07 - THERMAL AND MOISTURE PROTECTION
- 07131.B RIDGE VENT. INSTALL PER MANUFACTURER'S SPECIFICATIONS. PAINT TO MATCH ROOF.
- 07143.C PAINTED METAL DRIP EDGE.
- 07143.K 15 # FELT UNDERLAYMENT.
- 07530.F 230 # CLASS A MILDEW RESISTANT SHINGLE ROOFING.
- 07600.C 4" WIDE HARDI PLANKS PAINTED.
- 07600.D HARDI PANEL PLANKS, PAINTED.
- 07620.A CONTINUOUS SEALANT.
- 09 DIVISION 09 - FINISHES
- 09260.B 5/8" MOISTURE RESISTANT GYPSUM
- 09260.L 3-1/2" WOOD STUD FRAMING.

GENERAL NOTES

1. TYPICAL SLAB. PROVIDE 5" THICK CONCRETE SLAB WITH 16"x16" THICKENED EDGE WITH 2 #5 BARS CONTINUOUS. PROVIDE 6x6, W4.9 X W4.9 WELDED WIRE MESH OVER 6 MIL VIBREEN VAPOR BARRIER ON TERMITRE TREATED WELL COMPACTED FILL.
2. COLUMNS - CONSTRUCT COLUMNS WITH 6x6 POSTS WRAPPED WITH PRE-FAB COLUMN.
3. FASCIA - PROVIDE 2X8 SMOOTH SAUN CEDAR FASCIA.
4. CEILING FINISH - PROVIDE KNOCKDOWN TEXTURE OVER 5/8" MOISTURE RESISTANT GYP. BOARD.
5. MAIL BOX UNITS - CENTRAL DELIVERY AND COLLECTION BOX UNITS. INSTALL AS PER MANUFACTURER'S RECOMMENDATION. 132 BOXES, 4 PARCEL BOXES MIN, 1 COLLECTION BOX.
6. SIDE WALLS - PROVIDE 2X4 CLOSURE WALL FRAMING AT 16" O.C. FROM MAILBOX UNITS TO CEILING.
7. PROVIDE 2X4 DIA. BRACE EVERY OTHER TRUSS FOR ENTIRE LENGTH OF ENCLOSURE.
8. MAILBOX DESIGN BASIS: ATLANTA 100 CORP. CONTACT: MARK McQUILLEN
9. ALL VENT STACKS TO BE PAINTED TO MATCH ROOF.
10. ALL PAINT COLORS TO BE SHERWIN WILLIAMS.

EXTERIOR COLORS LEGEND

- EXTERIOR SIDING:
- A SHERWIN WILLIAMS VERRANDA SW 2051
 - B SHERWIN WILLIAMS SAND SW 2059
- EXTERIOR TRIM / FASCIA / DOWNSPOUTS:
- C SHERWIN WILLIAMS LUMINOUS WHITE SW 1900
- EXTERIOR SHUTTERS / DOORS / RAILINGS:
- D SHERWIN WILLIAMS IVY WALL SW 2258
- ROOF SHINGLES:
- E OAKRIDGE PLUS DRIFTWOOD

DISCREPANCIES. THE CONTRACTOR SHALL CHECK AT THE SITE, ALL DIAGRAMS AND DIMENSIONS SHOWN ON DRAWINGS AND SHALL IMMEDIATELY NOTIFY THE ARCHITECT OF ANY DISCREPANCIES WHICH MAY APPEAR. THE CONTRACTOR SHALL NOT PROCEED WITH THE WORK AFFECTED THEREBY UNTIL THE ARCHITECT HAS CORRECTED THIS DISCREPANCY.

NOTE: THIS STRUCTURE HAS BEEN DESIGNED TO MEET OR EXCEED THE 80 MPH WIND LOAD REQUIREMENT OF SEC 1606 OF THE STANDARD BUILDING CODE 1991 EDITION

01-95-012-
APPROVED
TOWN OF CARY
Approved By: DRG Date: 6-22-02
Planning: SP Date: 6-13-02
Engineering: TS Date: 12-12-02

REVISIONS	BY
PERMIT SET	
3-26-02	

SLOCUM • PLATTS
ARCHITECTS DESIGN STUDIO, P.A.
RANDALL J. SLOCUM AR 13350 WILLIAM P. PLATTS AR 13262
300 SOUTH PARK AVE SUITE 200
WINTER PARK, FLORIDA 32789
TEL (407)645-5019 FAX (407)645-2771

FLOOR PLAN ELEVATIONS, ROOF PLANS AND DETAILS
THE GROVES AT CARY PARK
MAIL KIOSK
NORTH CAROLINA
CARY

DRAWN: RFG
CHECKED: WFP
DATE: 3-26-02
SCALE: AS NOTED
JOB NO.: 01-045
SHEET

A5.1