

# REVISIONS TO HARRISON PARK RETAIL FACILITY

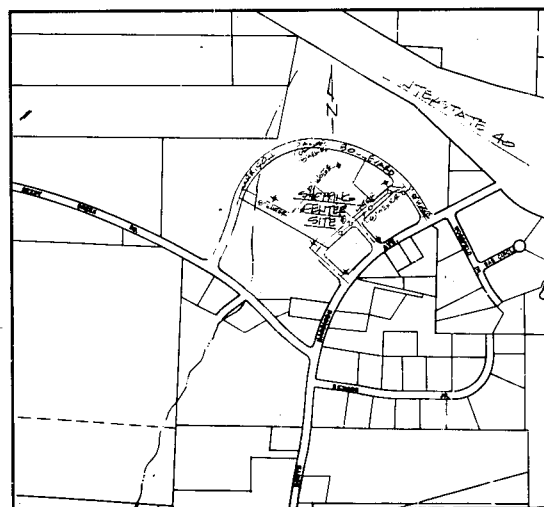

VICINITY MAP  
SCALE: 1" = 500'

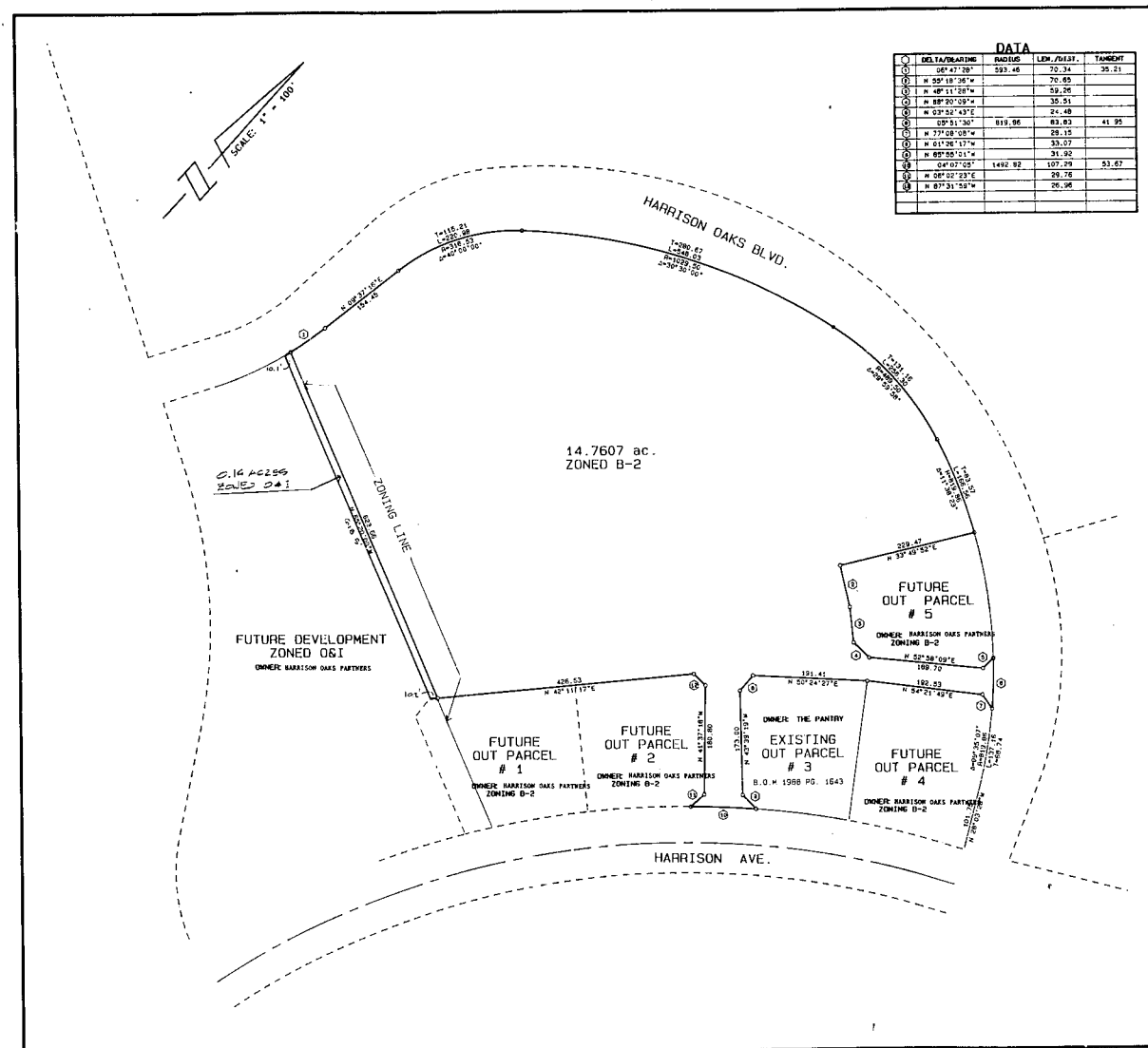

BOUNDARY MAP  
SCALE: 1" = 100'

NO.	DELTA/BEARING	LENGTH	AREA	TANGENT
1	S 87° 21' 00" W	221.45	72.34	35.21
2	N 89° 18' 30" W	72.65	59.25	
3	N 48° 11' 00" W	59.25	35.51	
4	N 88° 30' 00" W	35.51	24.48	
5	N 62° 53' 43" E	819.86	83.82	41.95
6	S 51° 30' 00" E	28.15	33.07	
7	N 77° 00' 00" W	28.15	21.82	
8	N 61° 26' 17" W	33.07	21.82	
9	N 89° 25' 11" W	21.82	1492.92	53.87
10	S 44° 00' 00" E	1492.92	29.76	96.96
11	N 26° 07' 23" E	29.76		
12	N 87° 21' 00" W	96.96		

APPROVED  
TOWN OF CARY  
TOWN OF CARY  
PLZ BOARD 5-15-89  
T. COUNCIL 5-25-89  
TRV

ARCHITECT: DESIGN DEVELOPMENT  
1100 LOGGER CT SUITE A103  
RALEIGH, NORTH CAROLINA 27609

OWNER: HARRISON OAKS PARTNERS  
P.O. BOX 518  
CARY, NORTH CAROLINA 27512

ENGINEER: BASS, NIXON & KENNEDY, INC.  
7416 CHAPEL HILL ROAD  
RALEIGH, NORTH CAROLINA 27607