



# SITE DEVELOPMENT PLAN 1"=20'

## SUMMARY INFORMATION

AREA OF SITE 47,705.94 SF (1.07<sup>115</sup> A)  
 AREA OF BUILDING 10,280 GROSS SF  
 PARKING PROVIDED 48 CARS (1/214 GSF)

PAVING SPECIFICATION:  
 1/2" TYPE I2 ASPHALT OVER 3" CABC  
 ALL PARKING SPACES 9'-0" WIDE; 12'-6" C/H  
 BOUNDARY INFORMATION TAKEN FROM SURVEY  
 BY MOORE, GARDNER & ASSOC. INC., ENTITLED  
 "A PORTION OF KILDAIRE EXECUTIVE PARK OF  
 KILDAIRE FARMS" DATED MAY 1982  
 RECORDED IN BOOK OF MAPS 1982  
 PAGE

ALL PAVEMENT TO HAVE CONG CURB AND  
 GUTTER. SEE SHT. U-1 FOR TYP. DETAILS

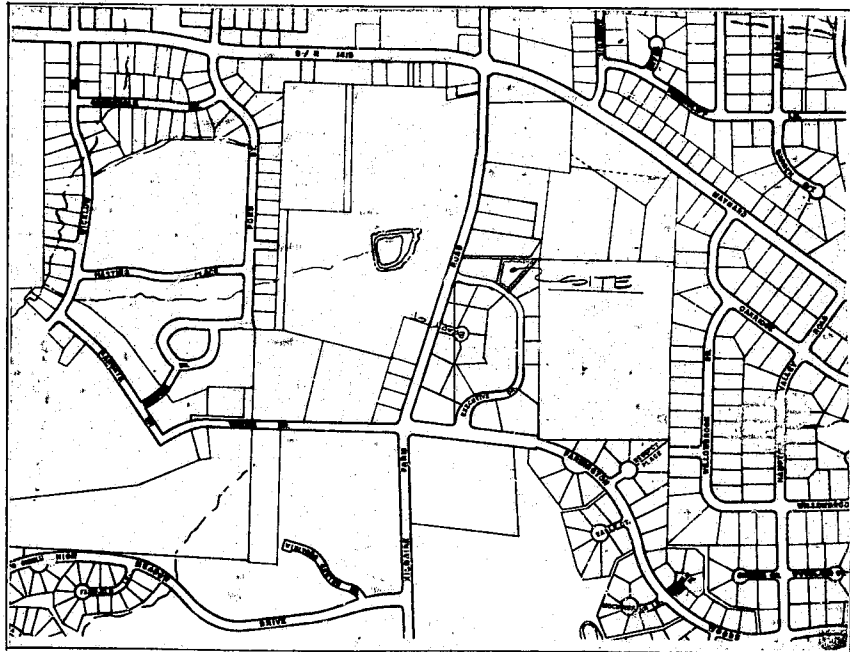
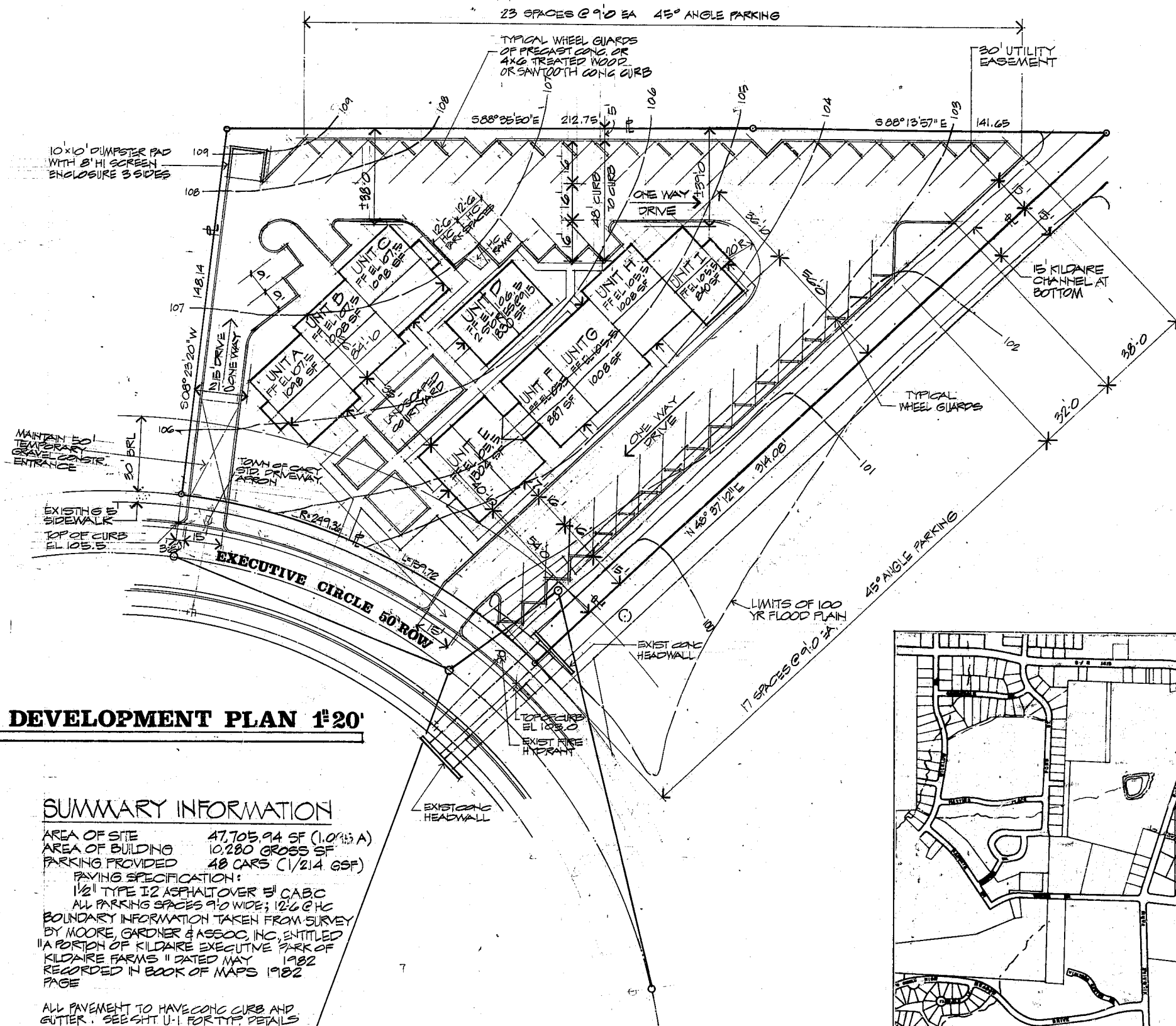

### VICINITY MAP



**WILLIAM ROBERT WAKEHAM**  
 ARCHITECT  
 181-A WEST LAKE ANNE DRIVE  
 RALEIGH, NORTH CAROLINA 27612  
 TELEPHONE 919 787 3595



| DATE    | DESCRIPTION            | REV. |
|---------|------------------------|------|
| 5/4/82  | FOR SITE PLAN APPROVAL |      |
| 6/15/82 | TOWN REVISIONS         |      |
| 7/22/82 | STAGES REVISED         |      |

**OFFICE GROUP**  
 LOT 21, EXECUTIVE CIRCLE  
 KILDAIRE EXECUTIVE PARK  
 CARY, NORTH CAROLINA  
 DAVID R. WILLIAMS, BUILDER

**A-1**  
 JOB NUMBER

RELEASED FOR CONSTRUCTION 7-29-82