

# SITE DEVELOPMENT PLAN 1<sup>st</sup> 20<sup>th</sup> FOR LANDSCAPING

## SUMMARY INFORMATION

AREA OF SITE 47,705.94 SF (1.095 A)  
 AREA OF BUILDING 10,028 GROSS SF  
 PARKING PROVIDED 48 CARS (1/201 GSF)  
 PAVING SPECIFICATION:  
 1 1/2" TYPE 12 ASPHALT OVER 5" CABC  
 ALL PARKING SPACES 9'-0" WIDE; 12'-6" @ HC  
 BOUNDARY INFORMATION TAKEN FROM SURVEY  
 BY MOORE, GARDNER & ASSOC. INC. ENTITLED  
 "A PORTION OF KILDAIRE EXECUTIVE PARK OF  
 KILDAIRE FARMS" DATED MAY 1982  
 RECORDED IN BOOK OF MAPS 1982  
 PAGE

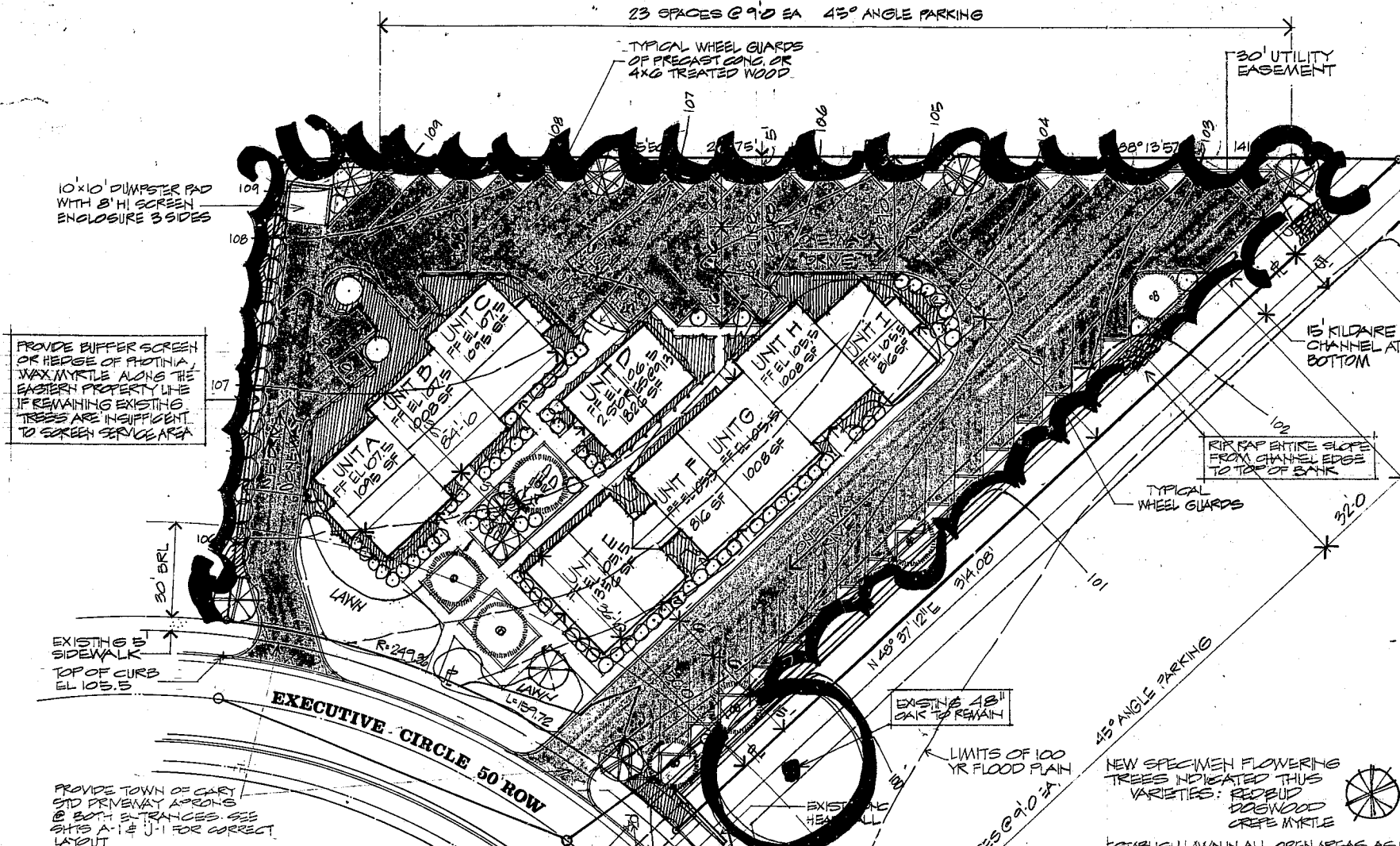

## CONSTRUCTION SCHEDULE

1. OBTAIN GRADING PERMIT
2. INSTALL EROSION CONTROL DEVICES
3. CALL FOR TOWN OF CARY INSPECTION
4. PERFORM GRADING AS SHOWN
5. STABILIZE ALL GRADED AREAS
6. MAINTAIN EROSION CONTROL DEVICES DURING CONSTRUCTION
7. CALL FOR TOWN OF CARY FINAL INSPECTION
8. EXPECTED PROJECT DURATION IS 1 YEAR

NOTE: STRIP & STORE TOPSOIL WHERE DIRECTED FOR FUTURE LANDSCAPING/LAWN USE  
 REMOVE STUMPS ENTIRELY. DISPOSE OF OFF SITE

## PLANTING LEGEND & NOTES

EXISTING TREES INDICATED THIS TO REMAIN WHEREVER POSSIBLE & PRACTICAL

NEW SHADE TREES INDICATED THIS SHALL BE PLANTED WHERE SHOWN IF EXISTING TREES CANNOT BE SAVED @ IN COURTYARD VARIETIES: WILLOW OAK, MAPLE, RIVER BIRCH

NEW FLOWERING OR EVERGREEN SHRUBS AS INDICATED THIS SHALL BE PLANTED IN GROUPINGS VARIETIES: CAMELLIA, AZALEA, HELLSI, NANDINA

EVERGREEN GROUND COVER INDICATED THIS SHALL BE USED IN BED GROUPINGS AND TO STABILIZE SLOPES VARIETIES: BLUE RIG & SHORE JUNPER, LIRIOPE, IVY & PINE BARK MULCH

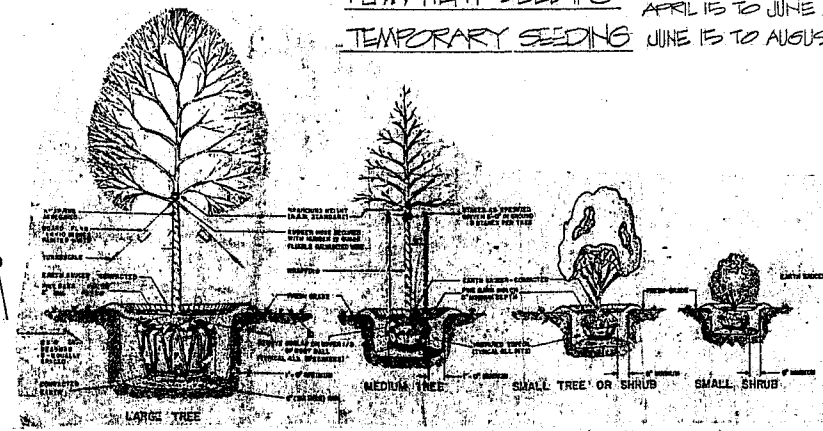

TREE & SHRUB PLANTING DETAILS NO SCALE



**WILLIAM ROBERT WAKEHAM**  
 ARCHITECT

181-A WEST LAKE ANNE DRIVE  
 RALEIGH, NORTH CAROLINA 27612  
 TELEPHONE 919 787 3595

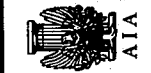

DATE	DESCRIPTION	REV.
5/18/82	FOR SITE PLAN APPROVAL	
6/15/82	TOWN REVISIONS	

**OFFICE GROUP**  
 LOT 21, EXECUTIVE CIRCLE  
 KILDAIRE EXECUTIVE PARK  
 CARY, NORTH CAROLINA  
 DAVID R. WILLIAMS, BUILDER

DRAWING NUMBER

**L:1**  
 JOB NUMBER

NOT RELEASED FOR CONSTRUCTION