



WILLIAM ROBERT WAKEHAM
ARCHITECT

181-A WEST LAKE ANNE DRIVE
RALEIGH, NORTH CAROLINA 27612
TELEPHONE 919 787 3595



DATE	DESCRIPTION	REV.
5/15/82	FOR SITE PLAN APPROVAL	
6/15/82	TOWN REVISIONS	

OFFICE GROUP
LOT 21, EXECUTIVE CIRCLE
KILDAIRE EXECUTIVE PARK
CARY, NORTH CAROLINA
DAVID R. WILLIAMS, BUILDER

DRAWING NUMBER

A-1
JOB NUMBER

NOT RELEASED FOR CONSTRUCTION

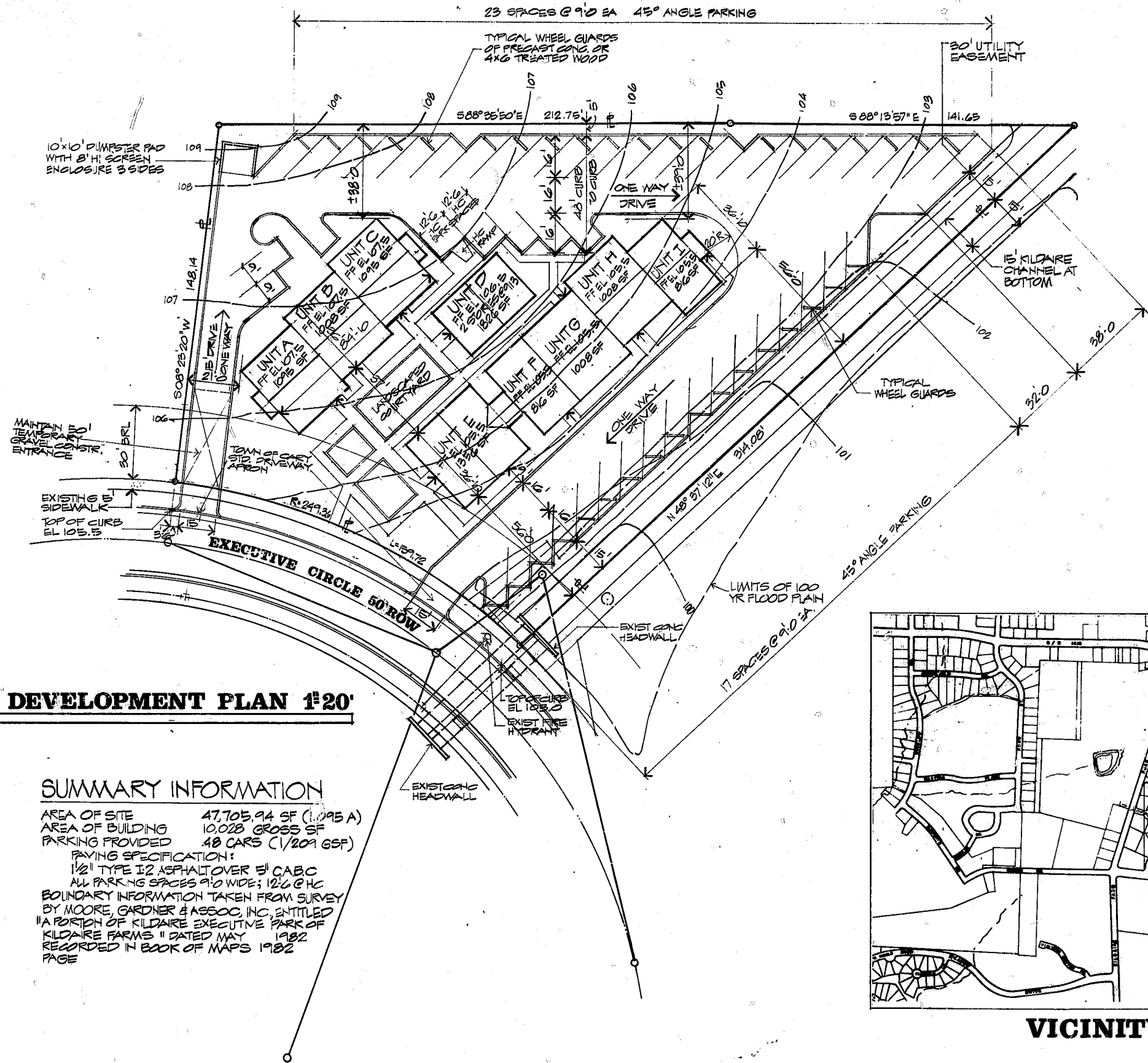

SITE DEVELOPMENT PLAN #20

SUMMARY INFORMATION

AREA OF SITE 47,705.94 SF (1.095 A)
 AREA OF BUILDING 10,028 GROSS SF
 PARKING PROVIDED 48 CARS (1/201 GSF)
 PAVING SPECIFICATION:
 1 1/2" TYPE I-2 ASPHALT OVER 5" C.A.B.C.
 ALL PARKING SPACES 9'-0" WIDE; 12'-6" C.H.C.
 BOUNDARY INFORMATION TAKEN FROM SURVEY
 BY MOORE, GARDNER & ASSOC. INC., ENTITLED
 "A PORTION OF KILDAIRE EXECUTIVE PARK OF
 KILDAIRE FARMS" DATED MAY 1982
 RECORDED IN BOOK OF MAPS 1982
 PAGE

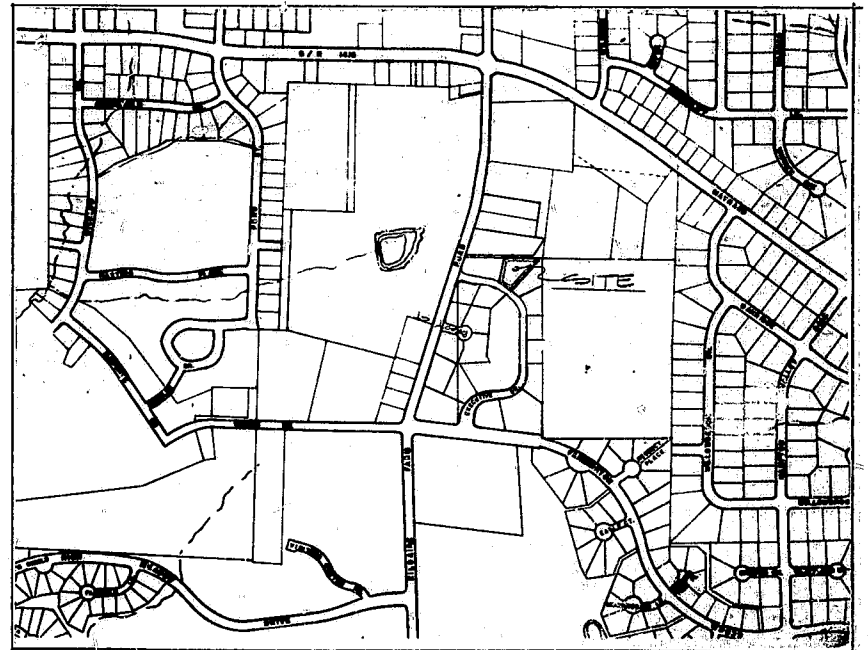

VICINITY MAP