

**PAVEMENT MARKING LEGEND:**

**PAVEMENT MARKING LINES**

TA - THERMOPLASTIC	(4" WHITE, 90 MILS)	EDGE LINE
TC - THERMOPLASTIC	(4" WHITE, 120 MILS)	4" X 10" SKIP
TD - THERMOPLASTIC	(4" WHITE, 120 MILS)	4" X 2" ARROWSHIP
TE - THERMOPLASTIC	(4" WHITE, 120 MILS)	SOLID LANE LINE
TF - THERMOPLASTIC	(4" YELLOW, 120 MILS)	10" YELLOW SKIP
TH - THERMOPLASTIC	(4" YELLOW, 120 MILS)	YELLOW SINGLE CENTER LINE
TI - THERMOPLASTIC	(24" YELLOW, 120 MILS)	STOP BAR
TJ - THERMOPLASTIC	(4" YELLOW, 120 MILS)	DOUBLE CENTER
TK - THERMOPLASTIC	(8" YELLOW, 90 MILS)	YELLOW DIAGONAL

**PAVEMENT MARKING SYMBOLS**

UA - THERMOPLASTIC	(LEFT TURN ARROW, 90 MILS)
UB - THERMOPLASTIC	(RIGHT TURN ARROW, 90 MILS)
UC - THERMOPLASTIC	(STRAIGHT ARROW, 90 MILS)

**NOTES:**

1. ALL PAVEMENT MARKINGS SHALL BE THERMOPLASTIC
2. CONTRACTOR SHALL TE PROPOSED MARKINGS TO EXISTING MARKINGS AT PROJECT LIMITS.
3. CONTRACTOR SHALL MILL ANY EXISTING MARKINGS IN CONFLICT WITH PROPOSED.
4. RAISED REFLECTIVE PAVEMENT MARKERS ARE TO BE PLACED ACCORDING TO NCDOT ROADWAY STANDARD DRAWINGS.

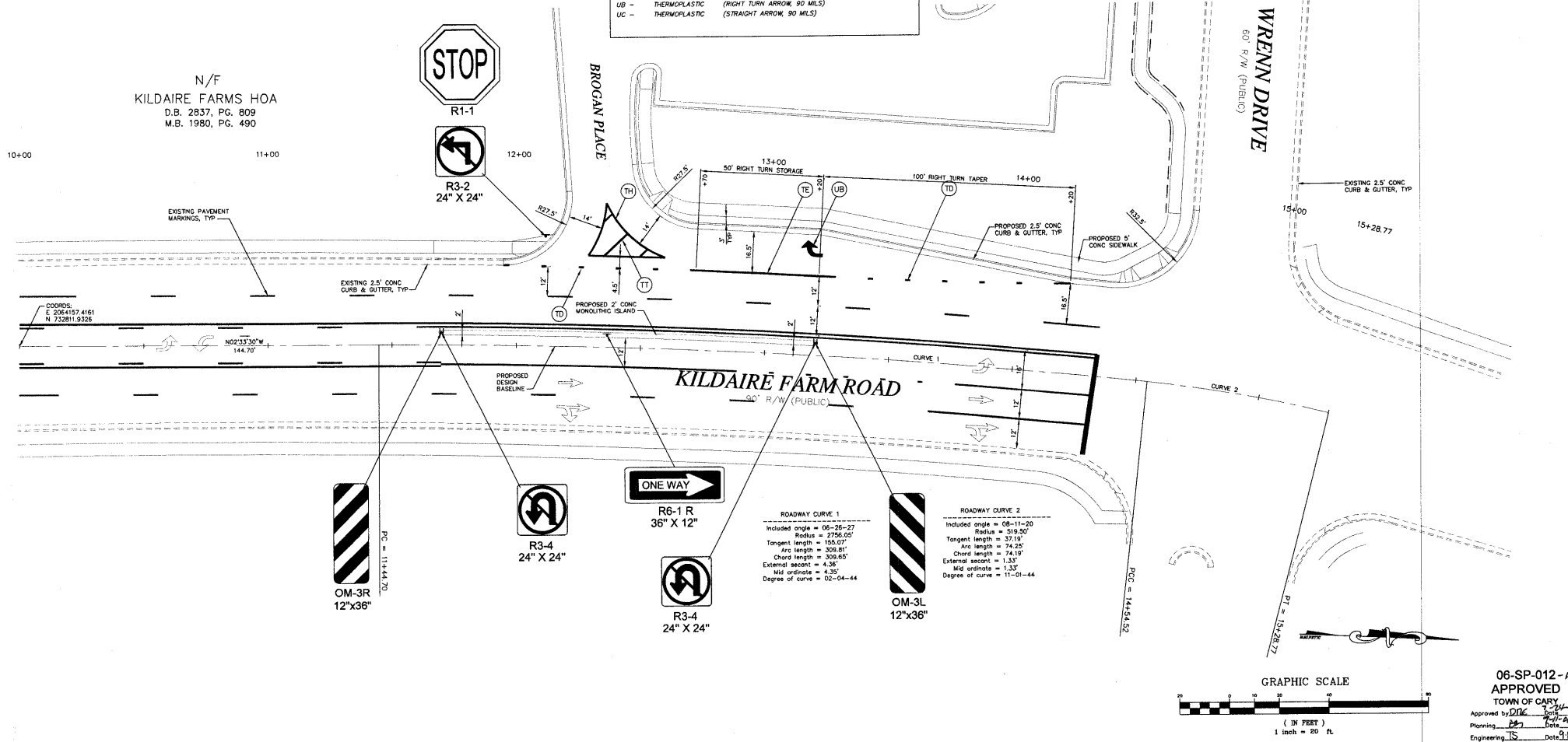

REV	NO	REVISION	DATE	DRAWN BY	CHECKED BY

PREPARED IN THE OFFICE OF:

**Kimley-Horn and Associates, Inc.**  
 P.O. BOX 33088 - RALEIGH, NORTH CAROLINA 27636-3088  
 PHONE: (919) 677-2000 FAX: (919) 677-2050

CLIENT: **LRC KILDAIRE INVESTORS, LLC**

TITLE: **PAVEMENT MARKING AND SIGNAGE PLAN**

PROJECT: **LRC KILDAIRE 1210 KILDAIRE FARM ROAD CARY, NORTH CAROLINA**

DATE: 09-05-06  
 HORIZONTAL SCALE: 1" = 40'  
 VERTICAL SCALE: 1" = 40'

DRAWN BY: MOS  
 CHECKED BY: BTE/MOS

ATTACHED REFERENCE FILES:  
 H:\012648002\WRENN AND KILDAIRE\WASTER

LOT NUMBER: 012648002  
 SHEET NUMBER: **R3** of **R3**

H:\012648002\Wrenn and Kildaire\012648002.dwg 9/5/2006 8:38:27 AM, LRC\012648002.dwg, 1:1, by: BBAW/BWA