

NOTES:

1. ALL CONSTRUCTION SHALL BE PER NCDOT AND THE TOWN OF CARY STANDARDS, SPECIFICATIONS AND DETAILS.
2. ALL DIMENSIONS ARE TO THE EDGE OF PAYEMENT & PROPOSED DESIGN BASELINE UNLESS OTHERWISE NOTED.
3. CONTRACTOR SHALL RELOCATE AND/OR ADJUST ALL UTILITIES THAT CONFLICT WITH THE PROPOSED ROAD IMPROVEMENTS. EASEMENTS WILL BE REQUIRED AND SHOWN ON PLAN SHEETS WHEN WARRANTED.
4. CONTRACTOR SHALL REMOVE STOCKPILE AND RESET ANY NOOT SIGNAGE ALONG KILDAIRE FARM ROAD AND WREN DRIVE.
5. THE LOCATION AND SIZE OF EXISTING UTILITIES AS SHOWN IS APPROXIMATE ONLY. THE CONTRACTOR IS RESPONSIBLE FOR HORIZONTALLY AND VERTICALLY LOCATING AND PROTECTING ALL PUBLIC OR PRIVATE UTILITIES (SHOWN OR NOT SHOWN) WHICH LE IN OR ADJACENT TO THE CONSTRUCTION SITE. AT LEAST 48 HOURS PRIOR TO ANY DEMOLITION, GRADING, OR CONSTRUCTION ACTIVITY, THE CONTRACTOR SHALL NOTIFY THE NORTH CAROLINA ONE-CALL UTILITIES LOCATION SERVICE (LOCO) AT 1-800-832-4848 FOR PROPER IDENTIFICATION OF EXISTING UTILITIES WITHIN THE SITE.
6. THE FINAL PAVEMENT DESIGN WILL BE PER THE NCDOT ENCROACHMENT AGREEMENT.

N/F
KILDAIRE FARMS HOA
D.B. 2837, PG. 809
M.B. 1980, PG. 490

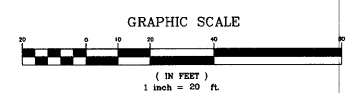
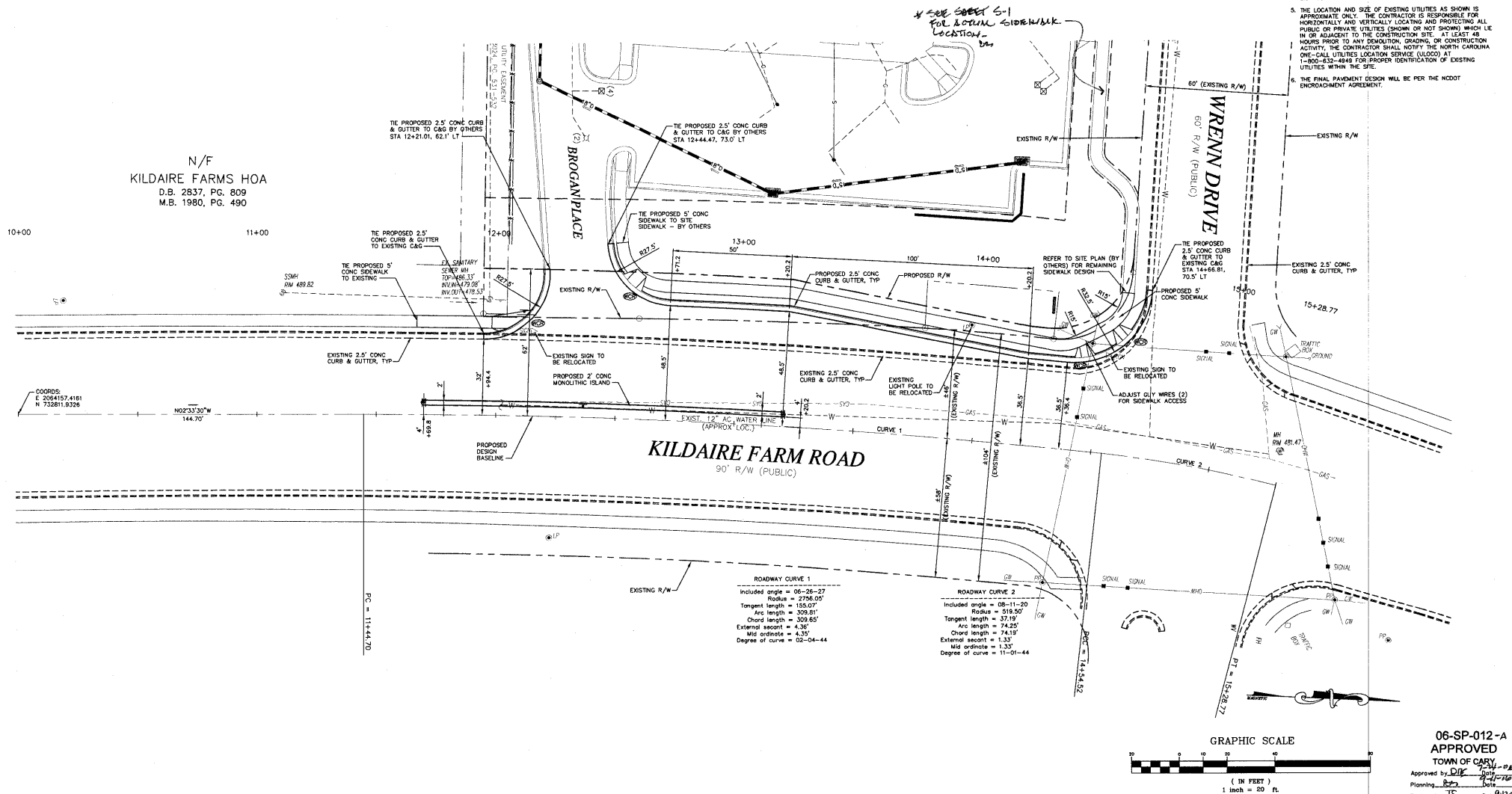

06-SP-012-A
APPROVED
TOWN OF CARY
Approved by: [Signature] Date: 9/12/06
Planning: [Signature] Date: 9/12/06
Engineering: [Signature] Date: 9/12/06

PREPARED IN THE OFFICE OF:

**Kimley-Horn
and Associates, Inc.**
P.O. BOX 33068 - RALEIGH, NORTH CAROLINA 27636-3068
PHONE: (919) 677-2000 FAX: (919) 677-2050

CLIENT:
LRC KILDAIRE INVESTORS, LLC

TITLE:
ROAD IMPROVEMENTS PLAN



PROJECT:
**LRC KILDAIRE
1210 KILDAIRE FARM ROAD
CARY, NORTH CAROLINA**

DATE: 09-05-06
PROJECT SCALE: 1" = 40'
DRAWN BY: MOS
DESIGNED BY: AMOS
CHECKED BY: BTE

ATTACHED REFERENCE FILES: [List of files]
JOB NUMBER: 012649002
SHEET NUMBER: R2 OF R3

REV. NO.	REVISION	DATE	DRAWN BY	CHECKED BY

This document, together with the concepts and designs presented herein, is an instrument of service, as intended only for the specific purpose and client for which it was prepared. Reuse of and improper reliance on this document without written authorization and stipulation by Kimley-Horn and Associates, Inc. shall be without liability to Kimley-Horn and Associates, Inc. Copyright Kimley-Horn and Associates, Inc., 2006.