

**I PLAN AT TRASH COMPACTOR**  
SCALE: 1/8" = 1'-0"

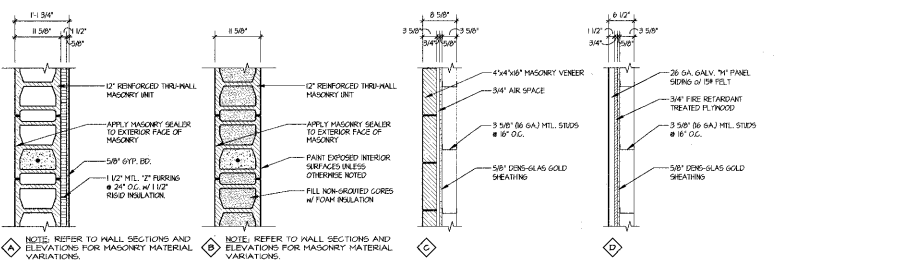

**II FENCE DETAIL**  
SCALE: 1/4" = 1'-0"

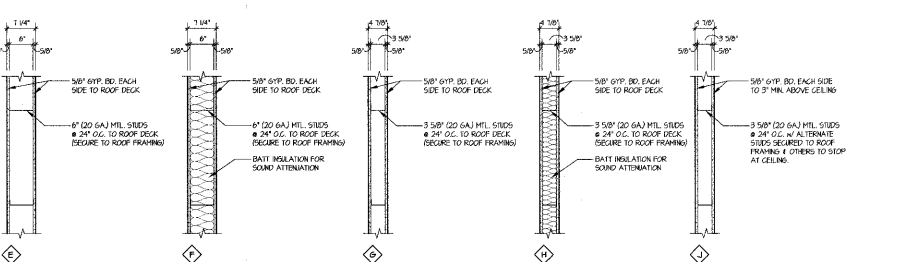

**16 WALL TYPES**  
SCALE: 3/4" = 1'-0"

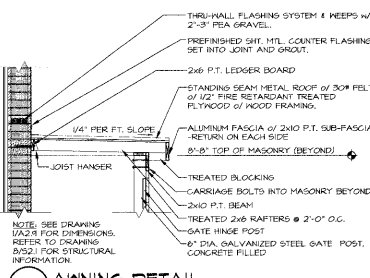

**6 THRU-THE-WALL FEED DOOR DIMS.**  
SCALE: 1/2" = 1'-0"

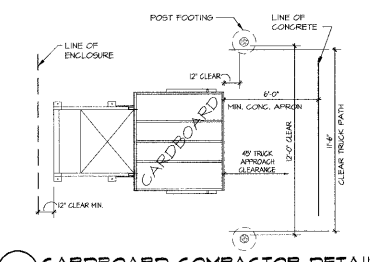

**8 ANNING DETAIL**  
SCALE: 3/8" = 1'-0"

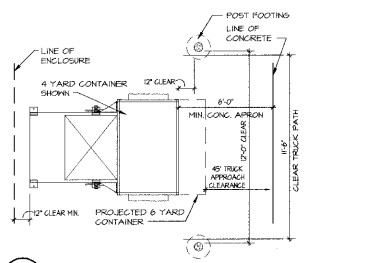

**12 TRASH COMPACTOR DETAIL**  
SCALE: 1/4" = 1'-0"

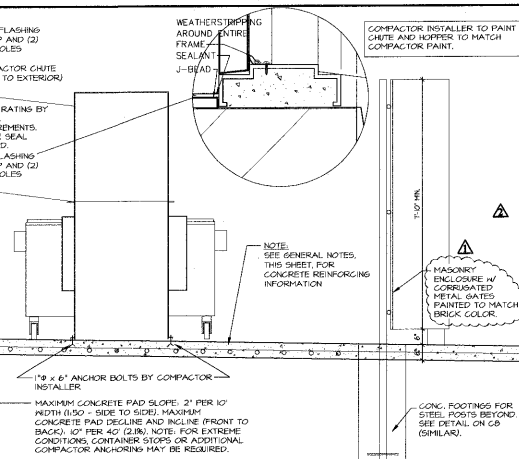

**7 SECTION AT COMPACTOR**  
SCALE: 1/2" = 1'-0"

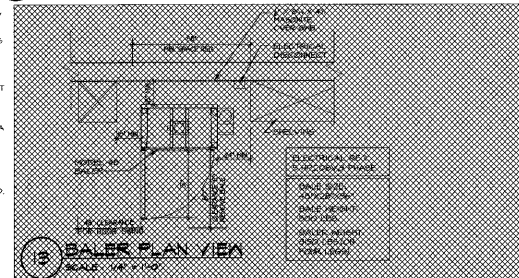

**13 BAILER PLAN VIEW**  
SCALE: 1/4" = 1'-0"

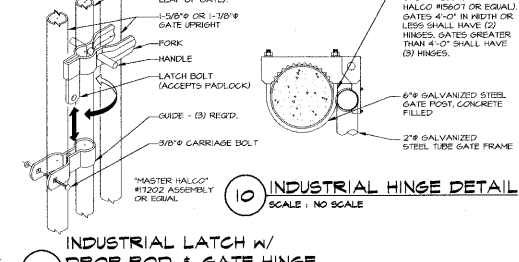

**9 INDUSTRIAL LATCH W/ DROP ROD & GATE HINGE**  
SCALE: 1/2" = 1'-0"

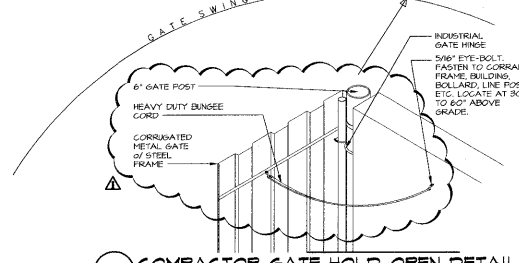

**11 COMPACTOR GATE HOLD-OPEN DETAIL**  
SCALE: 3/4" = 1'-0"

**James Douglas Evans architect, PLLC**  
29 NORTH AVE. SUITE 100  
CARY, NC 27511  
330-633-9223 voice 330-633-9211 fax

**PROJECT TYPE**

**DRAWINGS/SPECIFICATIONS BY:**

WALGREENS'  
 LANDLORD'S CONSULTANT

**ALL CONSTRUCTION WORK, UNLESS NOTED OTHERWISE, BY:**

WALGREENS' CONTRACTOR  
 LANDLORD'S CONTRACTOR (TURNKEY CONSTRUCTION)

STORE	BUILDING
NEW <input checked="" type="checkbox"/>	NEW <input checked="" type="checkbox"/>
REMODELING <input type="checkbox"/>	EXISTING <input type="checkbox"/>
RELOCATION <input type="checkbox"/>	NEW SHELL ONLY <input type="checkbox"/>
OTHERS <input type="checkbox"/>	

**GENERAL NOTES:**

CONCRETE: PAD SHALL BE A MINIMUM OF 3000 PSI 4" ENHANCED CONCRETE 6" THICK W/ 4 BARS x 12" O.C. EACH WAY. SURFACE TO RECEIVE BROOM FINISH AND SHALL BE FLAT EXCEPT FOR PASH (66% PERCENT MAXIMUM).

COMPACTOR: DRAWING DETAILS BASED ON A.C.E.S. COMPANY, INC. COMPACTOR MODEL ACES-236-450. E. GUNDERSEN JR. SITE 200, CAROL STREAM, IL (800) 664-0754. GENERAL CONTRACTOR TO CONTRACTOR. PREPARED AT A.C.E.S. FOR COMPACTOR DOORS. COMPACTOR INSTALLED BY WALGREENS CONTRACTOR. ARCHITECT AT A.C.E.S. FOR A.C.E.S. LAYOUT DRAWINGS FOR REVIEW TO COORDINATE CLEARANCES.

ELECTRICAL POWER: ELECTRICAL CONTRACTOR TO PROVIDE POWER FOR 5 HP 3 PHASE 60% MOTOR 4-0" AFFR. AND 30A HEATED PROOF LOCKABLE DISCONNECT SWITCH LOCATED ON EXTERIOR WALL WITHIN 4'-0" OF COMPACTOR. FINAL CONNECTION AND CONTROL WIRING BY COMPACTOR INSTALLER.

SECURITY DOOR AND FRAME: DOOR AND FRAME TO BE PROVIDED AND INSTALLED BY COMPACTOR INSTALLER. PROVIDE 31" x 31" MASONRY OPENING W/ SILL 42" MINIMUM A.F.F. AND 52" MINIMUM ABOVE GRADE. OUTSIDE FINISH (BOTH SIDINGS) MUST BE MET.

SEALING: SEALS TO BE PROVIDED BY COMPACTOR INSTALLER. SEALS TO BE PROVIDED BY COMPACTOR INSTALLER. SEALS TO BE PROVIDED BY COMPACTOR INSTALLER. SEALS TO BE PROVIDED BY COMPACTOR INSTALLER.

ENCLOSURES: ENCLOSURE INSIDE DIMENSIONS ARE TO MEET OR EXCEED ALL MINIMUM CLEARANCES PRESCRIBED IN THESE DETAILS. ENCLOSURE SHALL BE PROVIDED BY COMPACTOR INSTALLER.

COBALT METAL GATES: COBALT METAL GATES TO BE STEEL FRAMED WITH 6"x6" STEEL HINGE POSTS AND 3"x3" NORMAL GALVANIZED LINE POSTS. INDUSTRIAL GRADE CAME DROP BOLTS (FOR HOLD OPEN AND SECURE CLOSE POSITIONS) W/ PADLOCK. HASP AND GALVANIZED SURFACE MOUNTED BOLT (ON HINGES DASH TO PART 11567) BY MASTER HALCO, INC. (800) 224-5615 OR ARCHITECT APPROVED EQUAL.

**06-SP-012 - A**  
**APPROVED**  
**TOWN OF CARY**

Approved by: *[Signature]* Date: 7-27-06  
Planning: *[Signature]* Date: 7-10-06  
Engineering: *[Signature]* Date: 4-12-06

NO.	DATE	BY	DESCRIPTION	CONST.

**REVISIONS**

**CERTIFICATION AND SEAL**

I HEREBY CERTIFY THAT THIS PLAN AND SPECIFICATION WAS PREPARED BY ME OR UNDER MY DIRECT SUPERVISION AND THAT I AM A DULY REGISTERED ARCHITECT OR ENGINEER UNDER THE LAWS OF THE STATE OF NORTH CAROLINA AS SIGNED BY MY HAND AND SEAL.

**STORE NO. 10541**

**PROJECT NAME:** Walgreens  
1210 KILDARE FARM RD. ARCHITECTS' PROJECT  
CARY, NC 27511 NUMBER: 3705

**DRAWING TITLE:** WALL TYPES AND DETAILS

CADD PLOT:	SCALE AS NOTED	DRAWING NO.
VOID PLOT:	DRAWN BY: WAS	<b>A2.9</b>
RELEASED TO CONSTRUCTION:	DATE: 05-22-06	
	REVIEWED BY: JDE	