

PAVEMENT MARKING LEGEND:

PAVEMENT MARKING LINES		
TA - THERMOPLASTIC	(4" WHITE, 90 MILS)	EDGE LINE
TC - THERMOPLASTIC	(4" WHITE, 120 MILS)	4" X 10' SKIP
TD - THERMOPLASTIC	(4" WHITE, 120 MILS)	4" X 2' MESHOP
TE - THERMOPLASTIC	(4" WHITE, 120 MILS)	SOLID LANE LINE
TF - THERMOPLASTIC	(4" YELLOW, 120 MILS)	10' YELLOW SKIP
TH - THERMOPLASTIC	(4" YELLOW, 120 MILS)	YELLOW SINGLE CENTER LINE
TZ - THERMOPLASTIC	(24" YELLOW, 120 MILS)	STOP BAR
TI - THERMOPLASTIC	(4" YELLOW, 120 MILS)	DOUBLE CENTER
TT - THERMOPLASTIC	(8" YELLOW, 90 MILS)	YELLOW DIAGONAL
PAVEMENT MARKING SYMBOLS		
LA - THERMOPLASTIC	(LEFT TURN ARROW, 90 MILS)	
LB - THERMOPLASTIC	(RIGHT TURN ARROW, 90 MILS)	
LC - THERMOPLASTIC	(STRAIGHT ARROW, 90 MILS)	

NOTES:

1. ALL PAVEMENT MARKINGS SHALL BE THERMOPLASTIC.
2. CONTRACTOR SHALL PLACE THE PROPOSED MARKINGS TO EXISTING MARKINGS AT PROJECT LIMITS.
3. CONTRACTOR SHALL MAINTAIN ANY EXISTING MARKINGS IN CONFLICT WITH PROPOSED.
4. RAISED REFLECTIVE PAVEMENT MARKERS ARE TO BE PLACED ACCORDING TO NCDOT ROADWAY STANDARD DRAWINGS.

WRENN DRIVE
60' R/W (PUBLIC)

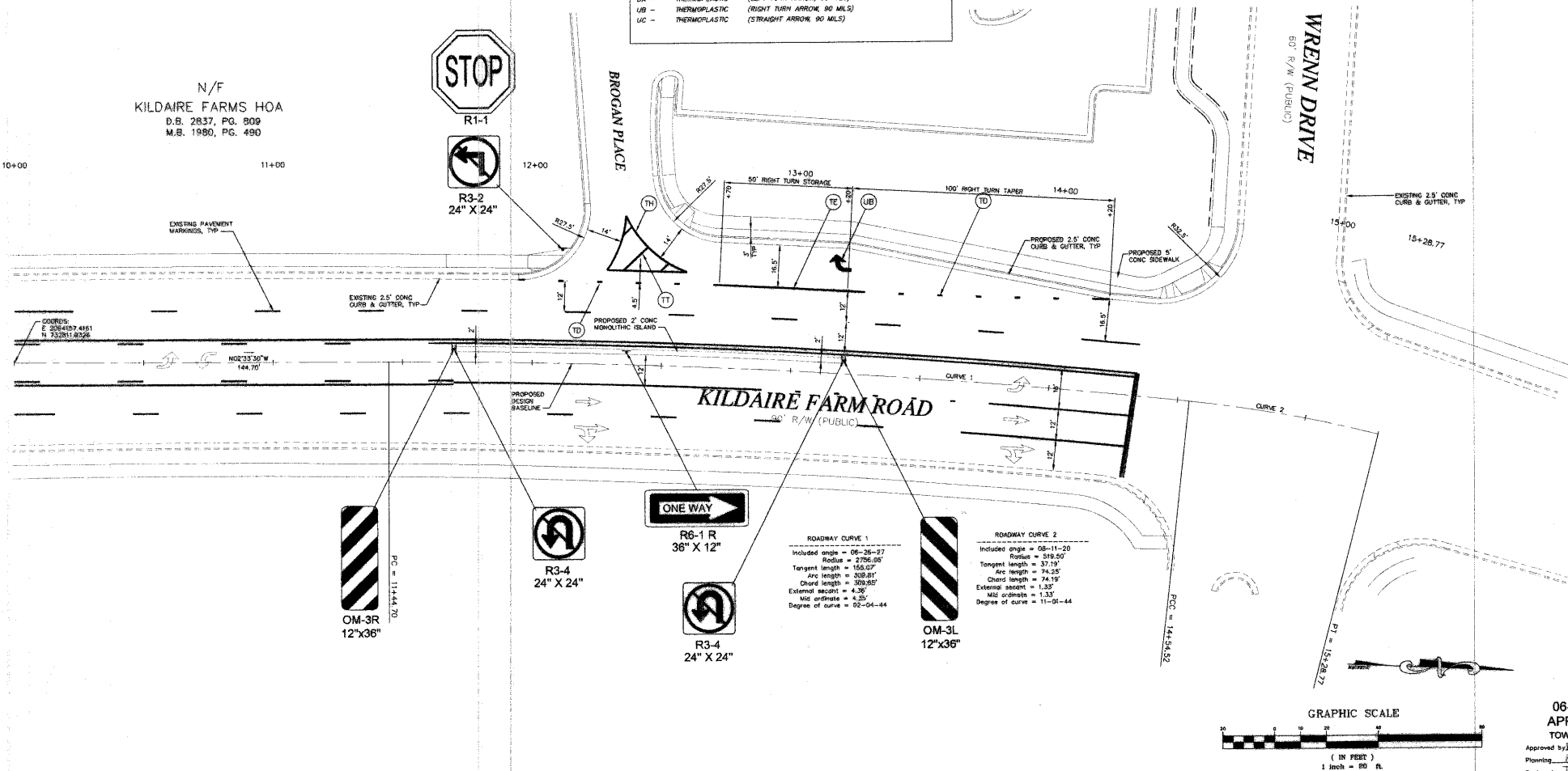

06-SP-012
APPROVED
TOWN OF CARY

Approved by: *[Signature]*
Planning: *[Signature]*
Engineering: *[Signature]*

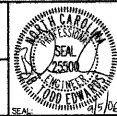

DATE: 09-05-06
PROJECT: LRC KILDAIRE INVESTORS, LLC
SHEET NUMBER: R3 OF R3

LRC KILDAIRE INVESTORS, LLC
1210 KILDAIRE FARM ROAD
CARY, NORTH CAROLINA

PREPARED IN THE OFFICE OF:

Kimley-Horn and Associates, Inc.
P.O. BOX 33068 - RALEIGH, NORTH CAROLINA 27636-3068
PHONE: (919) 677-2000 FAX: (919) 677-2050

CLIENT: LRC KILDAIRE INVESTORS, LLC
TITLE: PAVEMENT MARKING AND SIGNAGE PLAN

REV	DATE	DESCRIPTION	CHECKED BY

11/16/2010 10:40:00 AM - User: kimley-horn\kimley-horn\jmh - Job: 06-SP-012 - Drawing: 06-SP-012-R3.dwg - Plot: 11/16/2010 10:40:00 AM - Plot Device: HP DesignJet 5000 - Plot Path: C:\Users\kimley-horn\AppData\Local\Temp\11/16/2010 10:40:00 AM - Plot Scale: 1.0000 - Plot Orientation: Landscape