

VICINITY MAP  
SCALE: 1"=200'

"Certificate of Ownership and Dedication. This certifies that the undersigned is (are) the owner(s) of the property shown on this map, having acquired title thereto by deed(s) recorded in the Office of the Register of Deeds of Wake County, North Carolina or otherwise as shown below and that by submission of this plat or map for approval, I (We) do dedicate to the Town of Cary for public use all streets, easements, rights-of-way and parks shown thereon for all lawful purposes to which the Town may devote or allow the same to be used and upon acceptance thereof and in accordance with all Town policies, ordinances and regulations or conditions of the Town of Cary for the benefit of the public, said dedication shall be irrevocable (provided any dedication of easements for storm drainage are not made to the Town of Cary but are irrevocably made to the subsequent owners of any and all properties shown hereon for their use and benefit subject to the conditions of (b) (c) (d) and (f) of §7 and §7A of the 'Town Storm Drainage Policy' as the same may be from time to time amended.) Book Number \_\_\_\_\_, Page No. \_\_\_\_\_

Signature(s) of Owner(s)

2. Certificate of Accuracy:  
I hereby certify that the plan shown and described hereon is a true and correct survey of the accuracy required by the Cary Planning Commission and that the monuments have been placed as shown hereon, in accordance with the requirements of the Cary Subdivision Regulations.  
11-7-1977  
Date  
[Signature]  
Engineer or Surveyor

3. Certificate of Approval for Recording:  
I hereby certify that the subdivision plat shown hereon has been found to comply with the subdivision regulations for Cary, North Carolina, with the exception of such variances, if any, as are noted in the minutes of the Planning Commission and that has been approved for recording in the Office of the County Recorder.  
FEB. 8, 1980  
Date  
[Signature]  
Secretary, Planning Board  
PLANNING DIRECTOR

4. Certificate of Approval and Acceptance of Dedications:  
I, [Signature], the Town Clerk and Treasurer of Cary, North Carolina, do certify that the Town of Cary, approved this plat or map and accepted the dedication of the streets, easements, rights-of-way and public parks shown thereon, but assume no responsibility to open or maintain the same, until in the opinion of the governing body of the Town of Cary it is in the public interest to do so.  
FEB. 8, 1980  
Date  
[Signature]  
Town Clerk

State of North Carolina, Wake County,  
I, [Signature], certify that this map was [Signature] (drawn under my supervision) from an actual survey by [Signature] (an actual survey made under my supervision) used description recorded in Book \_\_\_\_\_, Page \_\_\_\_\_; that the ratio of precision as calculated by latitudes and departures is 1/100,000; that the boundaries not surveyed are shown as broken lines plotted from information found in Book \_\_\_\_\_, Page \_\_\_\_\_; that this map was prepared in accordance with G.S. 47-30 as amended. Witness my hand and seal this 7 day of Nov 1977.  
[Signature]  
Notary Public

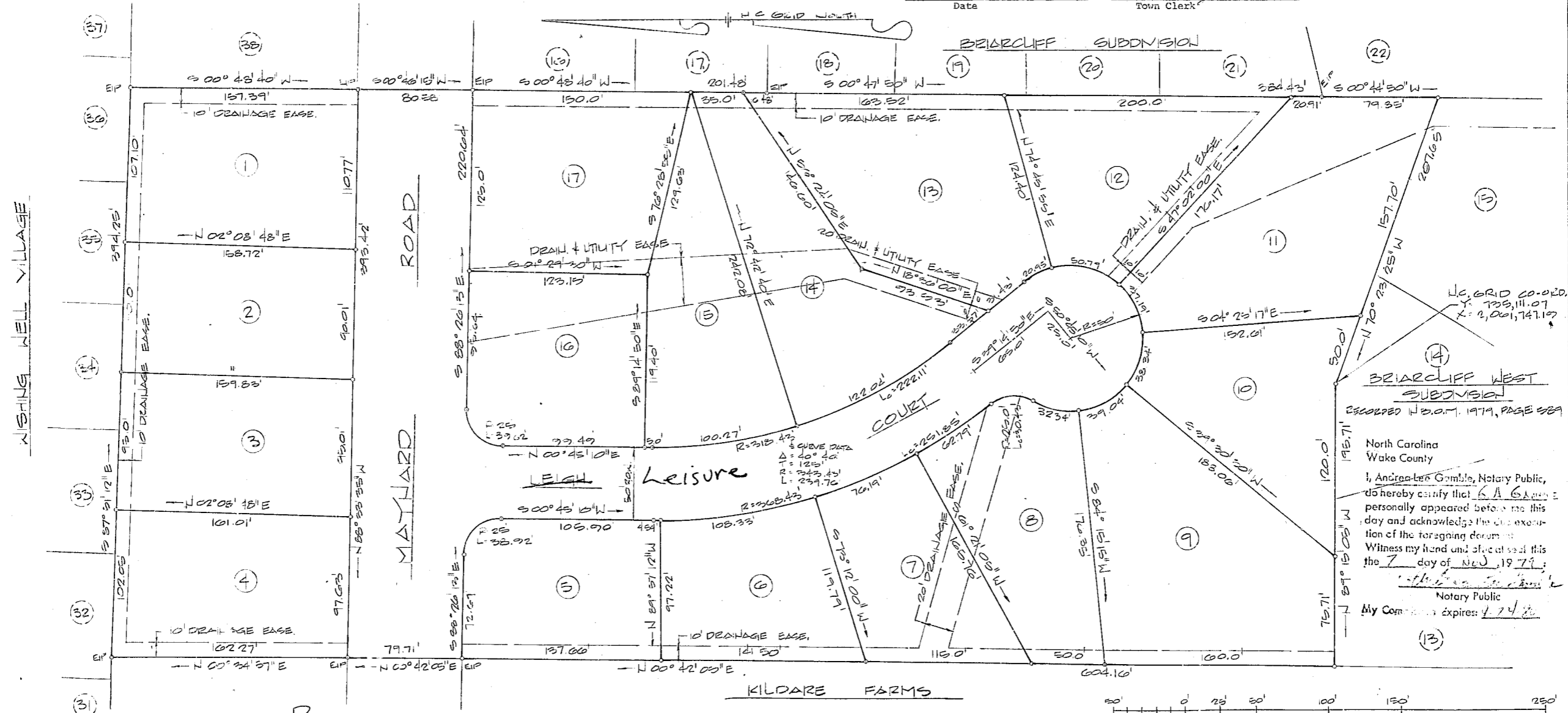

RECORDED IN BOOK OF MAPS 1980, PAGE 100, WAKE COUNTY REGISTRY.

NORTH CAROLINA - WAKE COUNTY  
The foregoing certificate of \_\_\_\_\_ of \_\_\_\_\_  
Notary (ies) (are) certified to be correct. This instrument was presented for registration and recorded in this office.  
This day of \_\_\_\_\_, 19\_\_\_\_, at \_\_\_\_\_ o'clock, \_\_\_\_\_ M.  
R. B. McKenzie, Jr., Register of Deeds  
By \_\_\_\_\_ Deputy Register of Deeds

REV.	DATE	DESCRIPTION

**B  
N  
K**  
**BASS, NIXON & KENNEDY, INC.**  
CONSULTING ENGINEERS  
7416 CHAPEL HILL ROAD  
RALEIGH, NORTH CAROLINA 27607

SURV'D BY E.D.	FINAL PLAT	SHEET
OWN. BY DINGER	MAYNARD WOODS	OF
CKD. BY GAMBLE	SUBDIVISION	
DATE 11-8-79	OWNERS - B.W.G. DEVELOPMENT CO. & PARTNERSHIP CARY, WAKE COUNTY, NORTH CAROLINA	

Job Number \_\_\_\_\_ Book Number \_\_\_\_\_