

FRONT ELEVATION

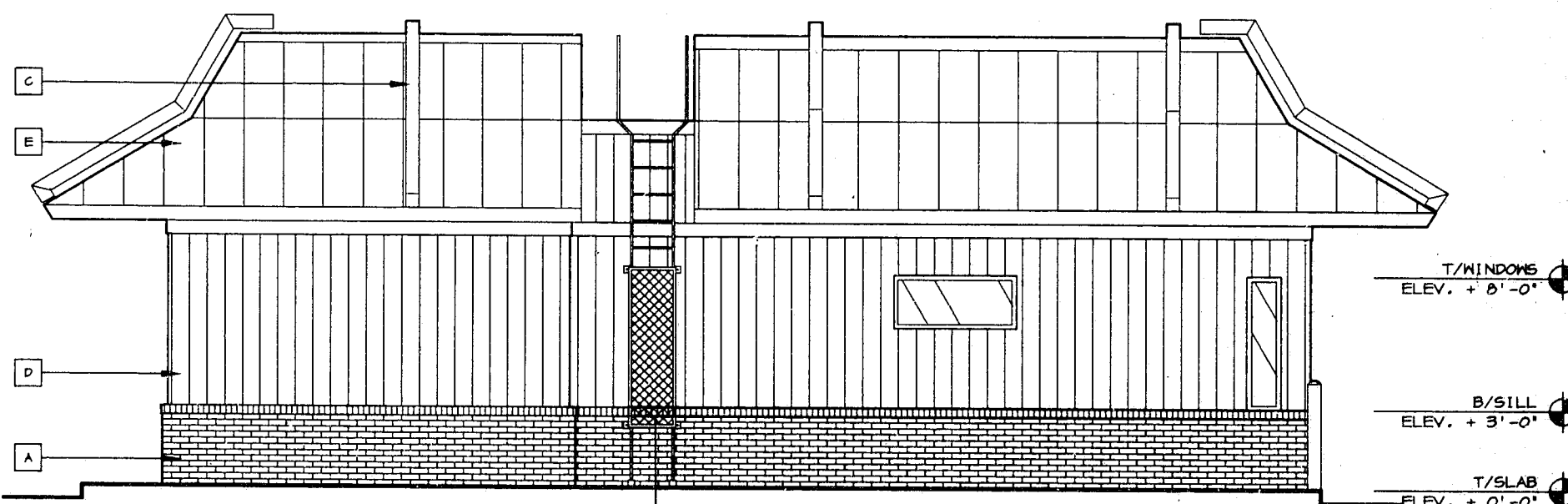

REAR ELEVATION

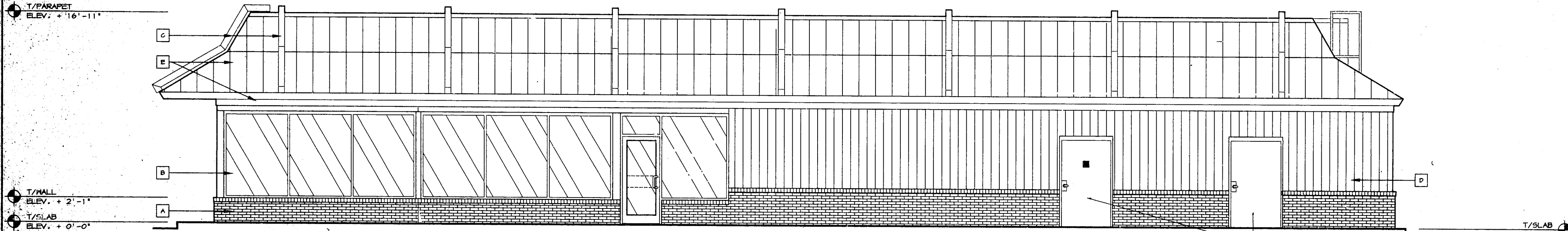

RIGHT ELEVATION

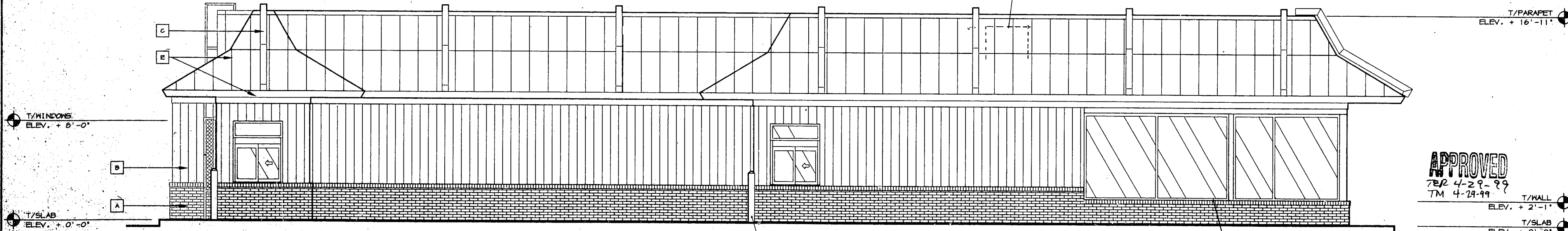

LEFT ELEVATION

ALL HVAC UNITS / MECHANICAL SYSTEMS SCREENED FROM VIEW BY MANEARD TYP.

T/SLAB  
ELEV. + 0'-0"

T/WALL  
ELEV. + 2'-1"

T/PARAPET  
ELEV. + 16'-11"

T/WINDOWS  
ELEV. + 8'-0"

B/SILL  
ELEV. + 3'-0"

T/SLAB  
ELEV. + 0'-0"

T/WINDOWS  
ELEV. + 8'-0"

T/SLAB  
ELEV. + 0'-0"

T/PARAPET  
ELEV. + 16'-11"

T/WALL  
ELEV. + 2'-1"

T/SLAB  
ELEV. + 0'-0"

NOTES:  
1. ALL SOLID ROOFS AND LADDERS SHALL BE "CORNER" AS THE REGIONAL SHOPPING CENTER.  
2. THE HVAC SYSTEM IS LOCATED ON THE ROOF, AND SHALL BE SCREENED BY THE MANEARD PARAPET ROOF.

KEY NOTES:

- A BRICK VENEER MAINSCOT W/ ROWLOCK TO MATCH SHOPPING CENTER
- B 1" CLEAR INSUL. GLASS SET IN AN ANOD. ALUM. THERMAL BREAK WINDOW FRAME.
- C WHITE TRANSLUCENT LIGHT BEAMS
- D VERTICAL VINYL WHITE SIDING COLOR TO MATCH SHOPPING CENTER
- E GREEN STANDING SEAM ROOF COLOR TO MATCH SHOPPING CENTER
- F SAFETY YELLOW GUARD POST TYP.
- G BRONZE STAINLESS TO MATCH SHOPPING CENTER TYP. PAINT COLOR - ENCL 015 COPPER NAIL (BROWN - TAN COLOR)

APPROVED  
TR 4-28-99  
TM 4-29-99

DATE ISSUED 12.28.98	DATE REVIEWED 12.28.98	REVIEWED BY SJP	DESIGNED BY SJP	DRAWN BY MSC
<p><b>McDONALD'S CORPORATION</b>          15100 W. WILLOW CREEK, CHICAGO, ILLINOIS 60628          800.368.6644          THESE DRAWINGS AND SPECIFICATIONS ARE THE CONFIDENTIAL AND PROPRIETARY PROPERTY OF McDONALD'S CORPORATION AND SHALL NOT BE COPIED OR REPRODUCED WITHOUT WRITTEN AUTHORIZATION. THE CONTRACTOR SHALL BE RESPONSIBLE FOR OBTAINING ALL NECESSARY PERMITS AND APPROVALS. THE DRAWINGS FOR THIS PROJECT ARE NOT SUITABLE FOR USE ON A DIFFERENT SITE OR AT A LATER TIME. USE OF THESE DRAWINGS FOR ANY OTHER PROJECT OR FOR ANY OTHER PURPOSE WITHOUT THE WRITTEN AUTHORIZATION OF McDONALD'S CORPORATION IS STRICTLY PROHIBITED. THE CONTRACTOR SHALL BE RESPONSIBLE FOR OBTAINING ALL NECESSARY PERMITS AND APPROVALS.</p>				
<p>1 3/19/99 ZAP REVIEW COMMENTS - TOWN OF CARY VCH</p> <p>2 2/14/99 SED REVIEW COMMENTS - TOWN OF CARY VCH</p>				
<p>664 EAST MATNARD RD., CARY, NC 27511</p>				
<p>SHEET NO. <b>A2</b> ELEVATIONS</p>				