

GENERAL NOTES

- SITE UTILITY WORK SHALL BE PERFORMED IN ACCORDANCE WITH CURRENT TOWN OF CARY STANDARD SPECIFICATIONS AND DETAILS.
- PROJECTED SANITARY SEWER FLOW:
300 PEOPLE x 25 GAL/DAY = 7,500 GAL/DAY

LEGEND

⊙ EFH	EXISTING FIRE HYDRANT
⊕	EXISTING WATER VALVE
⊙	EXISTING MANHOLE
— EGS	EXISTING SANITARY SEWER
— EW	EXISTING WATER LINE
*	EXISTING STREET LIGHT
— UGE	NEW UNDERGROUND ELECTRICAL SERVICE
— UT	NEW UNDERGROUND TELEPHONE SERVICE (2-31 C)
●	NEW 12" ARCHITECTURAL POLE LIGHT, 100W HPS
□	NEW CUT-OFF TYPE AREA POLE LIGHT, 25' POLD, 400W HPS
⊙	NEW LIGHT BOLLARD, 42" HIGH, 70W HPS
— CO-O	NEW CLEAN-OUT
—	NEW WATER LINE
— G	NEW GAS SERVICES

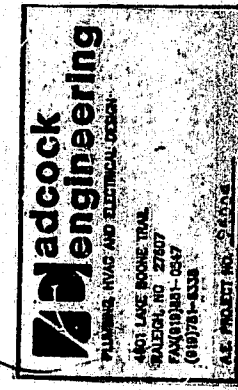
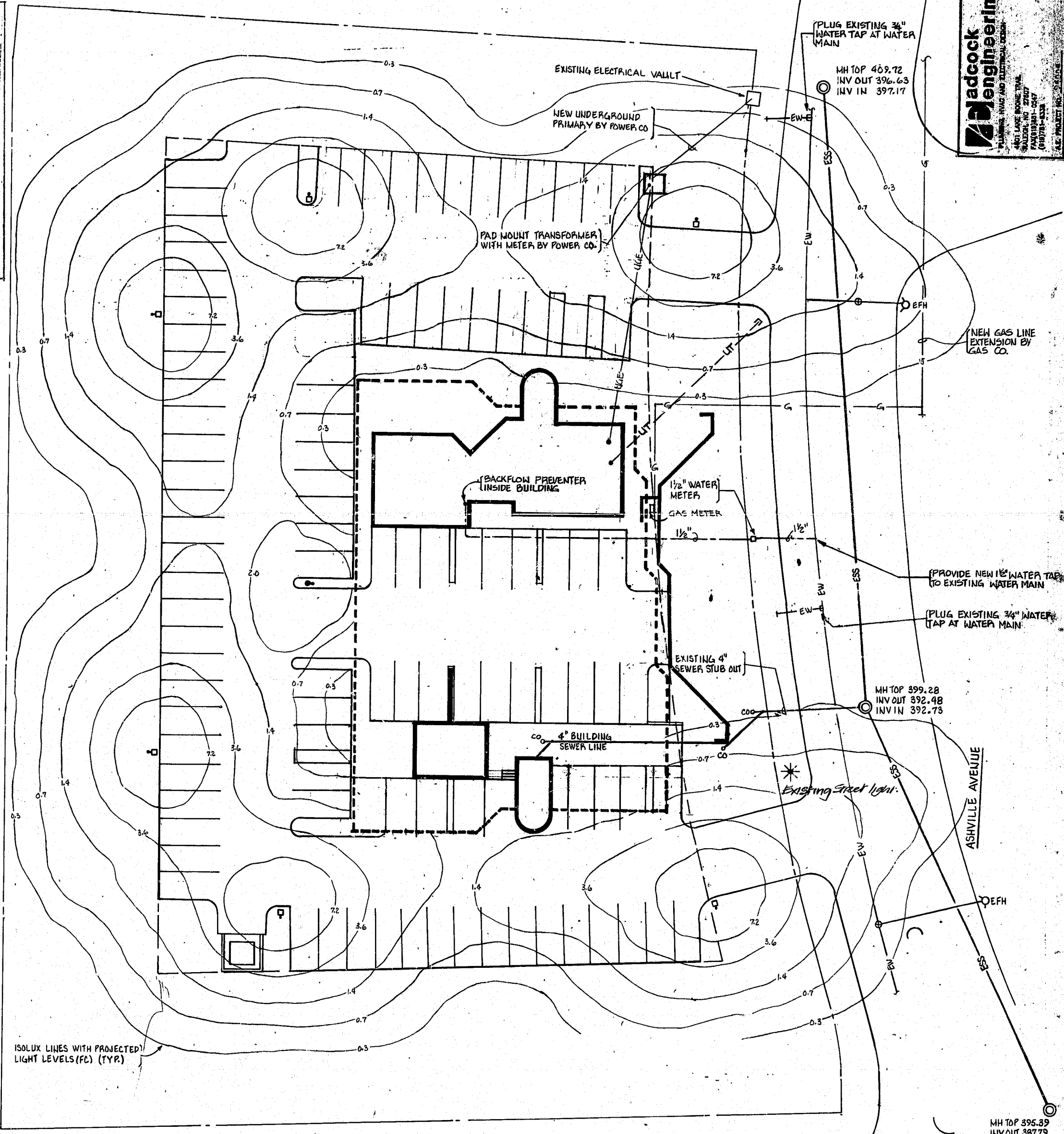
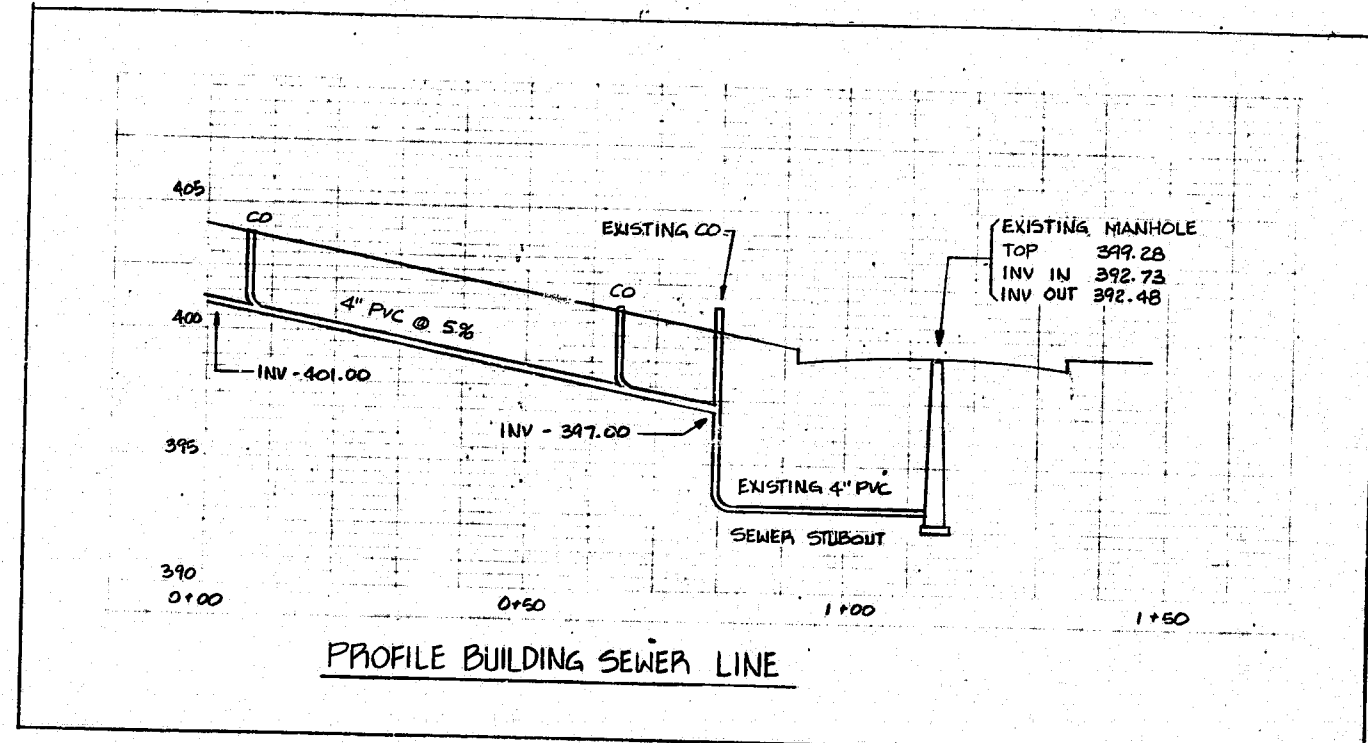

Drawings and specifications are instruments of service and remain the property of the architect. They are prepared for use on the project to which they apply and are not to be used for any other project and without the consent of the architect upon completion of construction.

DRAWN BY: _____
 CHECKED BY: _____
 DATE: 7/15/94

BRIAN SHAWCROFT, ARCHITECT
 1509 Pineview Street, Raleigh, NC 27608
 Tel: 919-928-6396

Triangle Medical & Surgical Associates LLC
MEDICAL CENTER
 400 Ashville Avenue, Cary, NC

SITE UTILITIES & LIGHTING PLAN

Scale: 1" = 20'



SHEET NUMBER:
SU-L

FOR CONSTRUCTION
 DATE: July 15, 1994