

8/2/2012 4:21:27 PM G:\Projects\Withers & Ravenel\Drawings\Highcroft Village\Culvert\Drawings\Culvert_s03.dgn

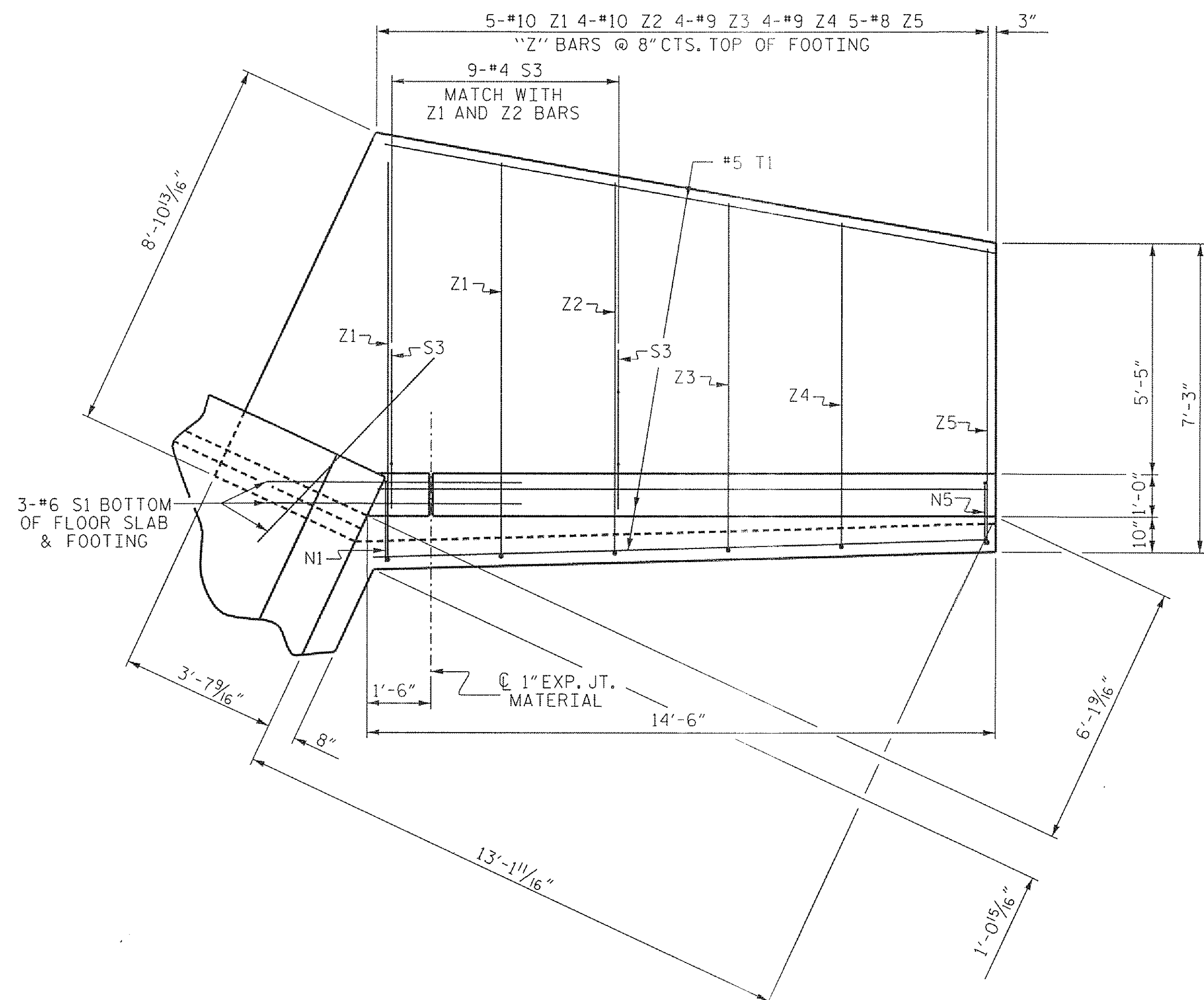

PLAN WING W1

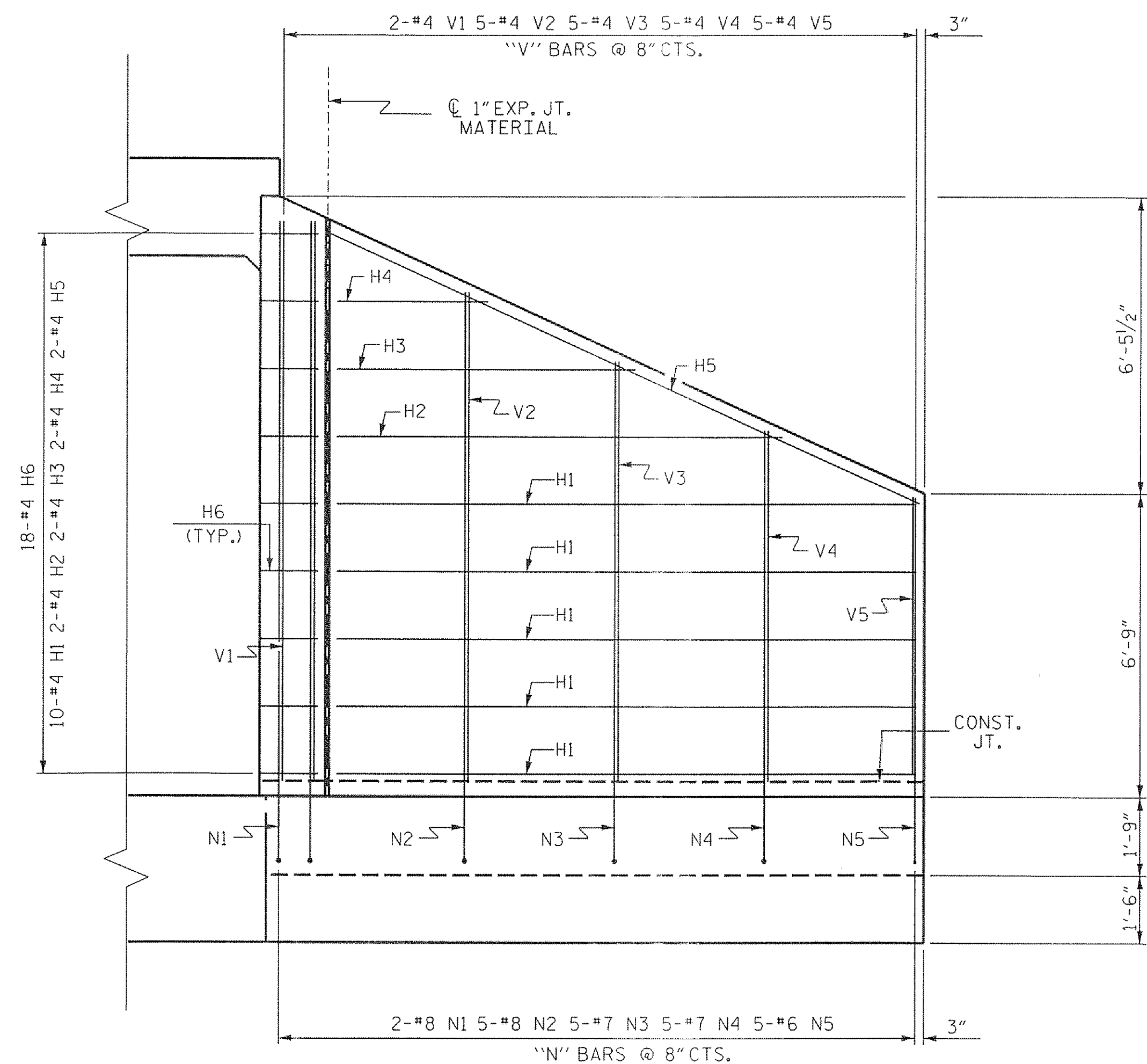

ELEVATION WING W1

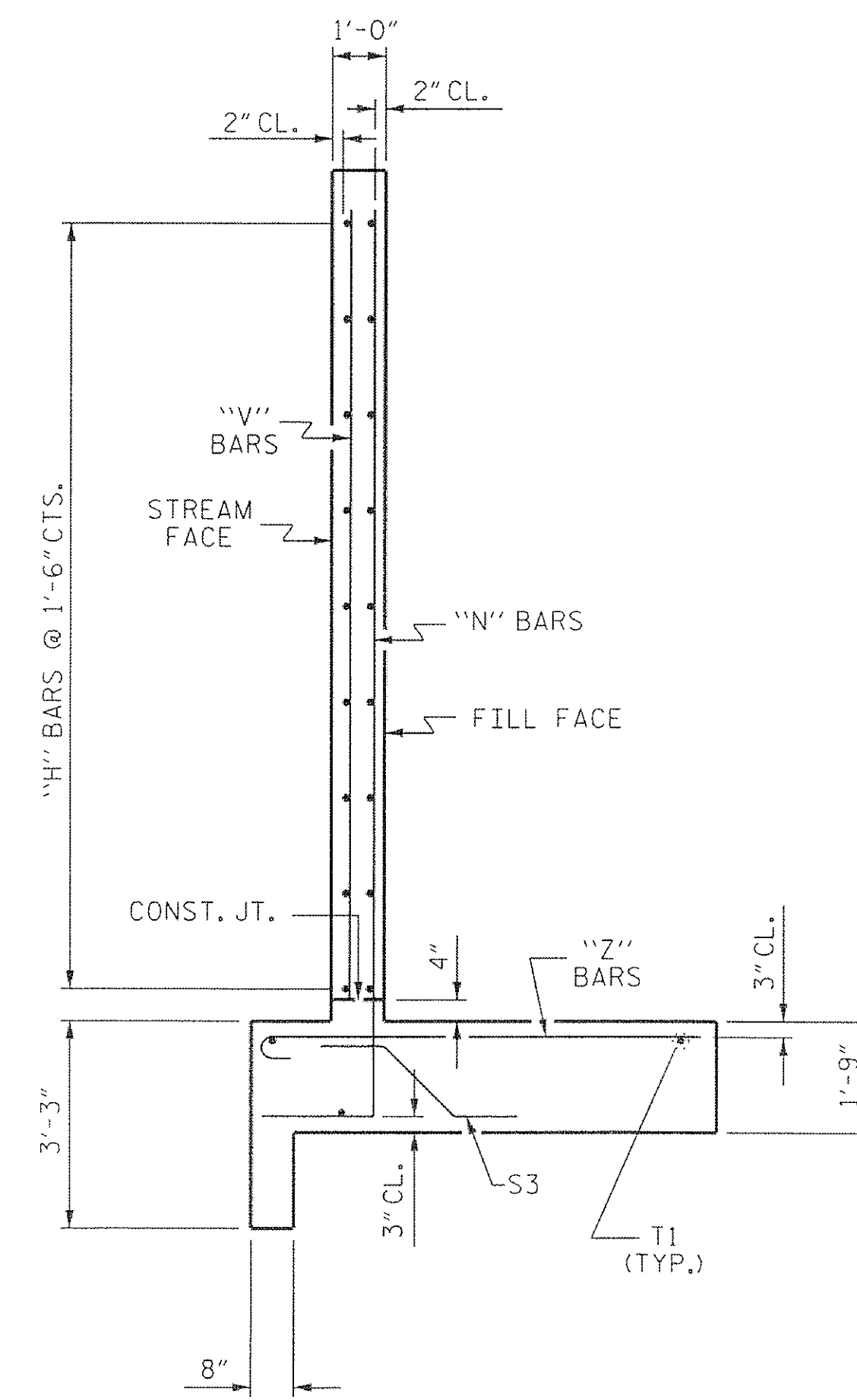

WING W1 SECTION

PLANS PREPARED BY:

SIMPSON
SE & A ENGINEERS
& ARCHITECTS ASSOCIATES
5520 Dillard Drive
Suite 120
Cary, NC 27518
(919) 852-0468
www.simpsonse.com
License No. C2521

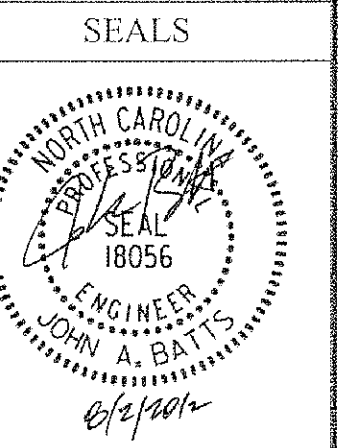

REVISIONS	
DATE	COMMENTS

HIGHCROFT VILLAGE
PHASE 5
10' X 12' CULVERT AT STA. 98+26
 CARY WAKE COUNTY NORTH CAROLINA

REVIEWED BY:	MAA
DESIGNED BY:	JAH
DRAWN BY:	DGV
DATE:	5-8-12
PROJECT NUMBER:	

Cary Project Number (10-SB-004-B)
Cary HTE Number (12-1085)
Approved by the Town of Cary
Development Review Committee

WING W1
DETAILS
S 3.0
MAY 2012

Planner *KAH* Date *8/24/2012*