

LOCATION, QUANTITY, AND PLACEMENT OF DRAINAGE PIPES AND EROSION CONTROL DEVICES MAY VARY TO BETTER CONFORM TO FIELD CONDITIONS.

ALL WORK AND MATERIALS SHALL CONFORM TO THE STANDARDS AND SPECIFICATIONS OF WAKE COUNTY, NCDOT AND TOWN OF CARY. THE CONTRACTOR SHALL OBTAIN A COPY OF THESE STANDARDS PRIOR TO CONSTRUCTION.

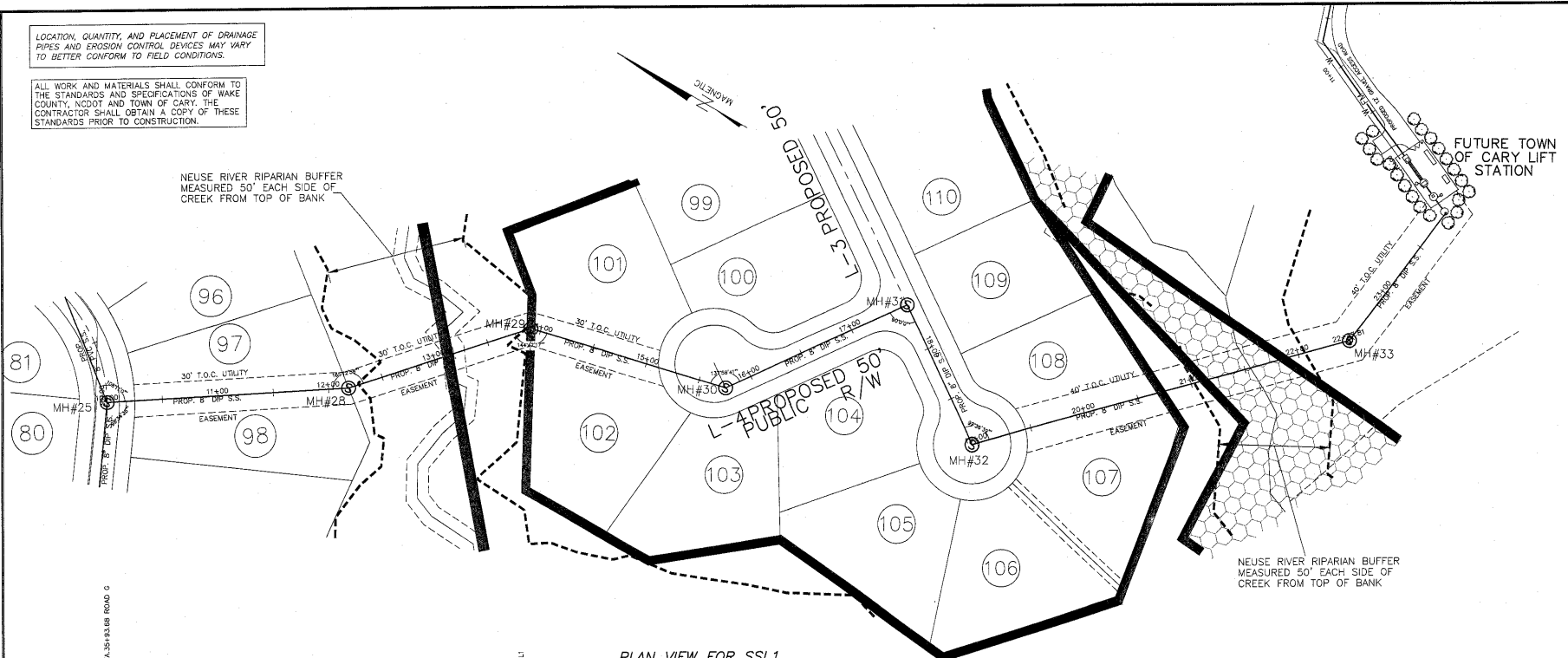

PLAN VIEW FOR SSL1

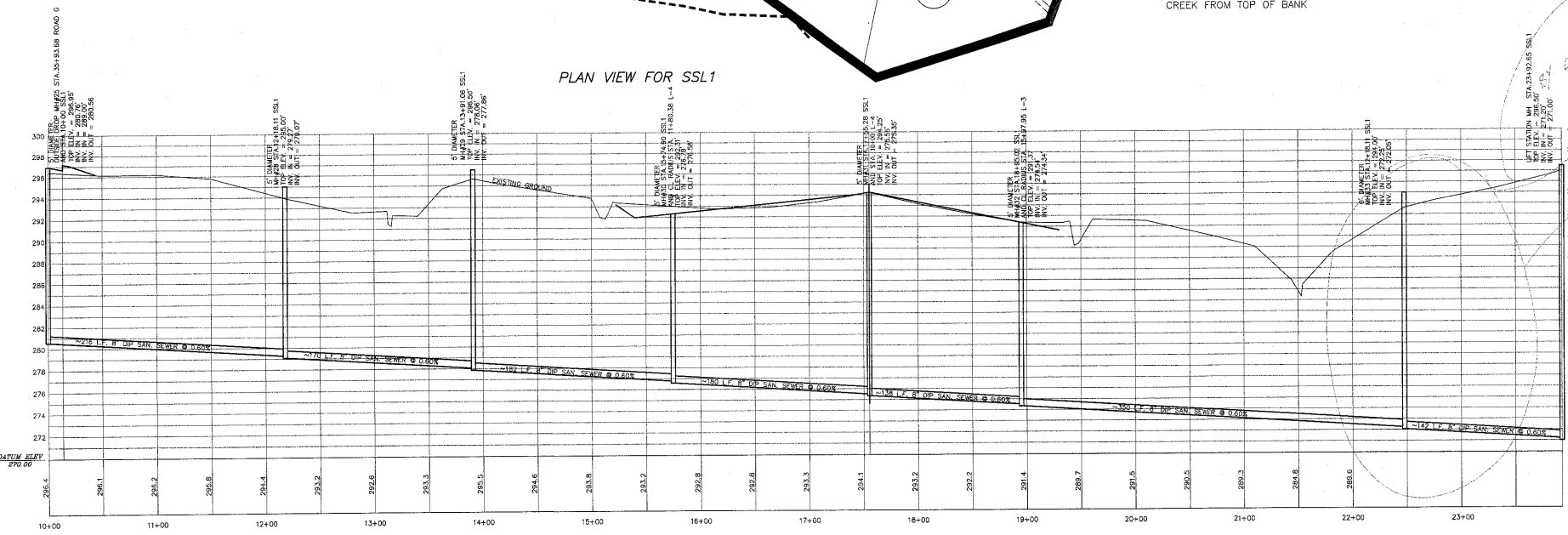

PROFILE VIEW FOR SSL1

CONTRACTOR TO VERIFY LIFT STATION MH INVERT & LOCATION BEFORE INSTALL SEWER CONNECTION FROM MH#33 TO LIFT STATION MH. T.O.C. IS NOT RESPONSIBLE TO MAKE FOR ANY ADJUSTMENT TO THE LIFT STATION MH OR SEWER.



05-SB-012-A  
 APPROVED  
 TOWN OF CARY  
 Approved by: [Signature] Date: 10/3/05  
 Planning: [Signature] Date: 10/27/05  
 Engineering: [Signature] Date: 10/24/05

SCALE: 1" = 50' (HORIZONTAL)  
 1" = 5' (VERTICAL)

NOTE: PRELIMINARY PLANS. DO NOT USE FOR CONSTRUCTION.

STEWART-PROCTOR ENGINEERING and SURVEYING 319 CHAPANCKE ROAD SUITE 106 RALEIGH, NC 27603 TEL. 919 779-1855 FAX 919 779-1681		ROADWAY PLANS FOR <b>THE PARK AT WESTLAKE</b> THE HERITAGE PHASES 2-5	
DATE 06-14-05	SURVEYED BY	JOB	MIDDLE CREEK TOWNSHIP NORTH CAROLINA
SCALE 1"=50'	DRAWN BY	DWG. NO.	WAKE COUNTY OWNER: WINSLOW PROPERTIES
REVISIONS		ZONED R-30 P.I.N. 0679-13-1616	