

- LEGEND**
- RIP RAP ENERGY DISSIPATOR
 - ▭ CUSTOM BASIN
 - TEMPORARY MATTING
 - ENKA MAT
 - ⊙ STORM SEWER PIPE
 - DIVERSION FENCING
 - ▨ GRAVEL CONSTRUCTION ENTRANCE
 - SILT FENCE
 - +++ LEVEL SPREADER

LOCATION, QUANTITY, AND PLACEMENT OF DRAINAGE PIPES AND EROSION CONTROL DEVICES MAY VARY TO BETTER CONFORM TO FIELD CONDITIONS.

ALL WORK AND MATERIALS SHALL CONFORM TO THE STANDARDS AND SPECIFICATIONS OF WAKE COUNTY, NCDOT AND TOWN OF CARY. THE CONTRACTOR SHALL OBTAIN A COPY OF THESE STANDARDS PRIOR TO CONSTRUCTION.

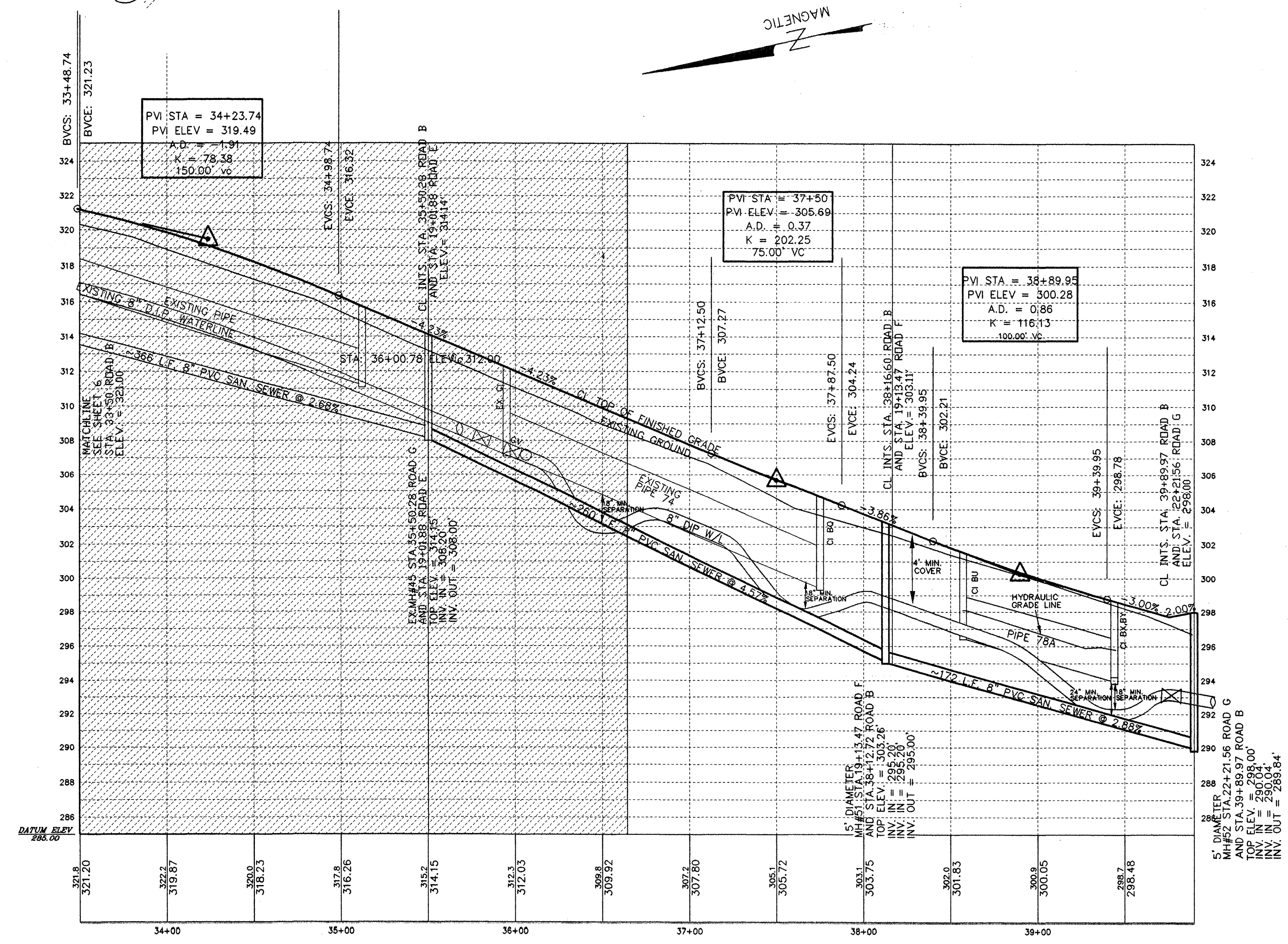
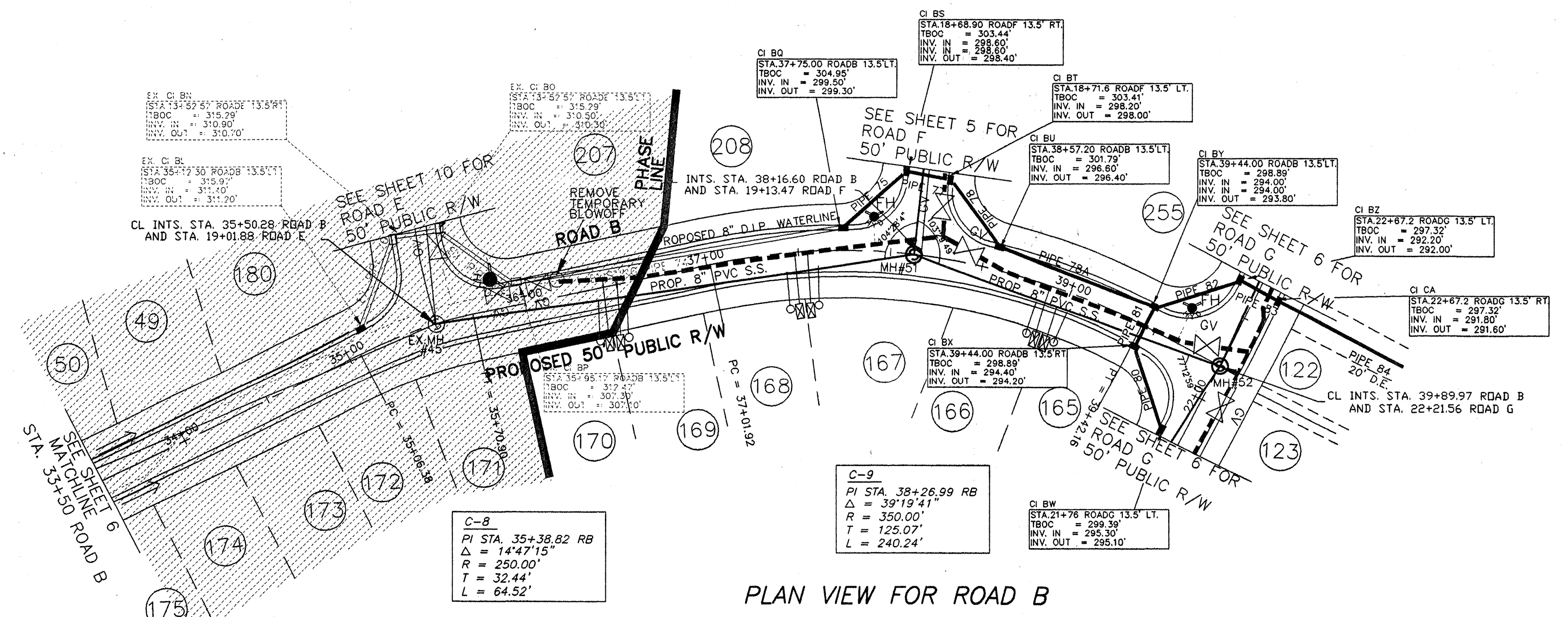

07-SP-057
APPROVED
TOWN OF CARY

Approved by JRC Date 01-03-08
Planning JEB Date 01-08-08
Engineering SS Date 01-08-08

SCALE: 1" = 50' (HORIZONTAL)
1" = 5' (VERTICAL)

PROFILE VIEW FOR ROAD B

NOTE: PRELIMINARY PLANS. DO NOT USE FOR CONSTRUCTION.

SP	STEWART-PROCTOR ENGINEERING and SURVEYING 319 CHAPANCKE ROAD SUITE 106 RALEIGH, NC 27603 TEL. 919 779-1855 FAX 919 779-1661		ROADWAY PLANS FOR THE PARK AT WESTLAKE THE HERITAGE PHASES 2 SF4-5	
	DATE 06-14-05	SURVEYED BY	JOB	MIDDLE CREEK TOWNSHIP
SCALE 1"=50'	DRAWN BY	DWG. NO.	WAKE COUNTY	NORTH CAROLINA
REVISIONS			OWNER: WINSLOW PROPERTIES	
			ZONED R-30	P.I.N. 0679-13-1616