

- CONSTRUCTION SEQUENCE**
1. OBTAIN GRADING PERMIT.
 2. INSTALL #11 EROSION CONTROL MEASURES AS SHOWN.
 3. OBTAIN CERTIFICATE OF COMPLIANCE THROUGH ON-SITE INSPECTION BY TOWN EROSION CONTROL ENGINEER.
 4. PROCEED WITH GRADING.
 5. CLEAN SEDIMENT BASINS WHEN HALF FULL.
 6. SEED AND MULCH REMOVED AREA WITHIN 30 DAYS AFTER FINISHED GRADES ARE ESTABLISHED.
 7. MAINTAIN SOIL EROSION CONTROL MEASURES AND STABILIZE THESE AREAS.
 8. REMOVE SOIL EROSION CONTROL MEASURES AND STABILIZE THESE AREAS.
 9. REQUEST FINAL APPROVAL BY TOWN EROSION CONTROL ENGINEER.

- SEEDING SCHEDULE**
- DISTURBED AREAS SHALL BE SEEDED WITHIN 30 DAYS AFTER GRADING IS COMPLETED. SEED AREAS AS FOLLOWS:
1. CULTIVATE AREA TO A DEPTH OF 6".
 2. APPLY AGRICULTURAL LIME AT THE RATE OF 50 LBS. PER 1000 SQ. FT.
 3. APPLY 10-10-10 COMMERCIAL FERTILIZER AT THE RATE OF 20 LBS. PER 1000 SQ. FT.
 4. SOW TALL FESCUE SEED AT THE RATE OF 7 LBS. PER 1000 SQ. FT.
 5. MULCH WITH STRAW AT THE RATE OF 25 TO 100 LBS. PER 1000 SQ. FT.
 6. ANCHOR STRAW WITH ASPHALT DUAL-SIDE TRUCK COAT APPLIED AT THE RATE OF 14 TO 25 GALLONS PER 1000 SQ. FT.

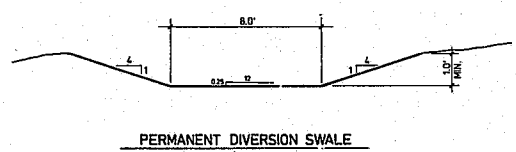

HUNTINGTON HUNTERS ASSOC. MORRISVILLE R.7.5

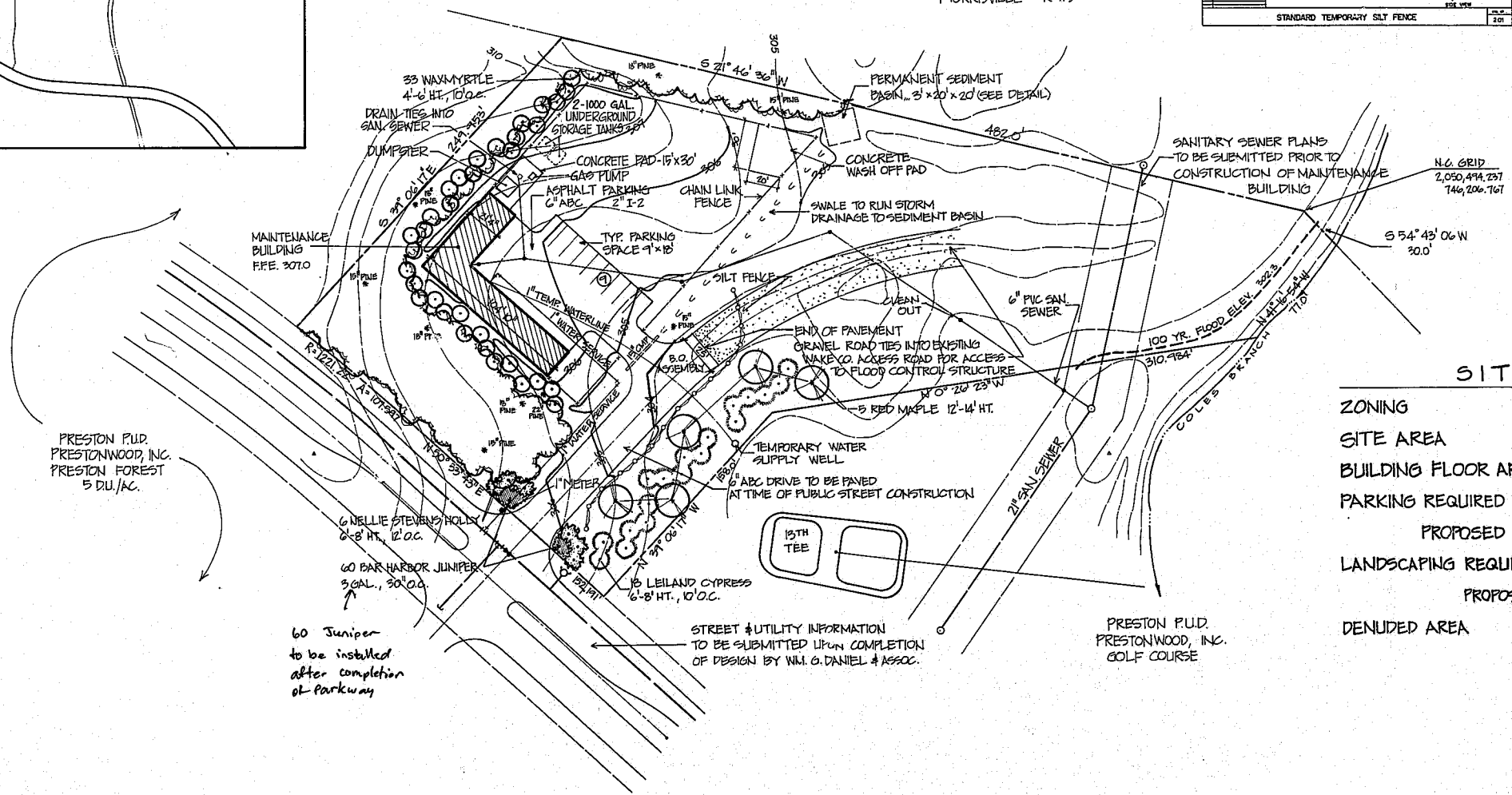
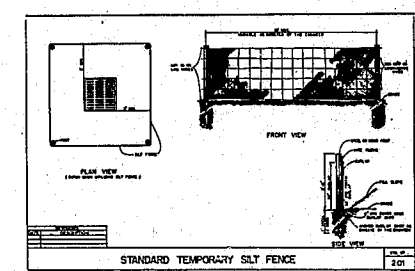
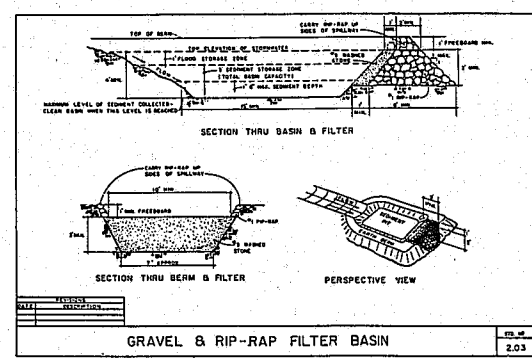

SITE DATA	
ZONING	R-30 (P.U.D.)
SITE AREA	2.62 ACRES
BUILDING FLOOR AREA	3160 S.F.
PARKING REQUIRED	7 SPACES (1/EMPLOYEE)
PROPOSED	9 SPACES
LANDSCAPING REQUIRED	23,653 S.F.
PROPOSED	81,117 S.F.
DENUDED AREA	30,000 S.F.

Wm. G. Daniel & Assoc.
Engineering Planning Landscape Architecture



Revisions
20 DEC. 1988 - 1st REVIEW COMMENTS
2 JAN. 1989 - 2nd REVIEW COMMENTS
7 MARCH 1989 - ADDED GAS PUMP AND STORAGE TANKS

Project
PRESTONWOOD GOLF COURSE MAINTENANCE BUILDING

Date
6 DECEMBER 1988

Scale
1"=40'

Sheet
1

REVISED SITE PLAN
P&Z 4/21/80
TC 4/24/80
RDS