

SITE IMPROVEMENTS FOR PRESTON PROFESSIONAL CENTER

3700 NW CARY PARKWAY MEDICAL OFFICE EXPANSION

CARY, N.C.

CARY PROJECT # 04-SP-173

INDEX OF SHEETS	
SITE PLAN	SHT 1
DEMOLITION & EROSION CONTROL PLAN	SHT 2
EXISTING UTILITIES & GRADING PLAN	SHT 3
LANDSCAPE PLAN	SHT 4
CONSTRUCTION DETAILS	SHT 5

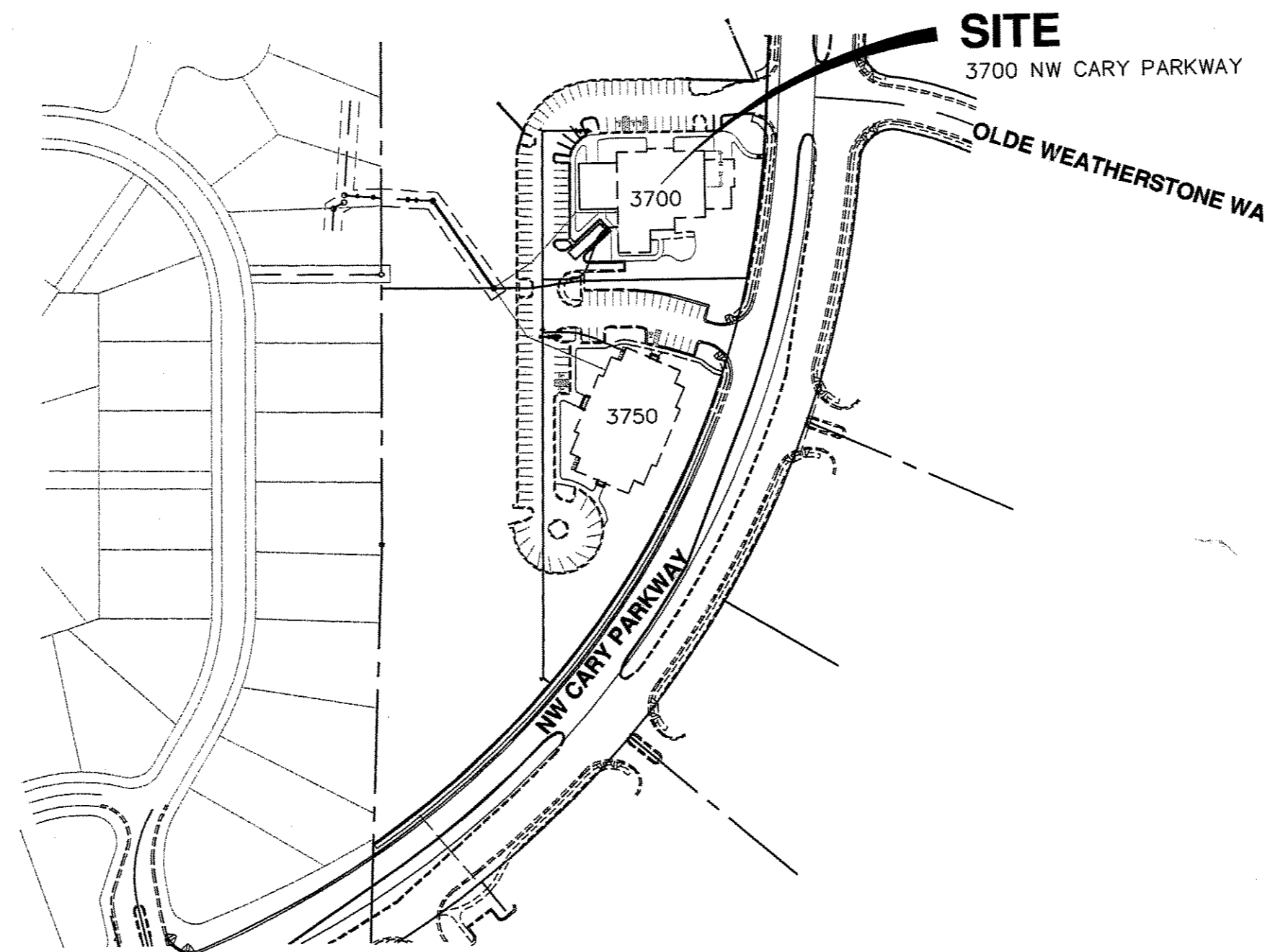
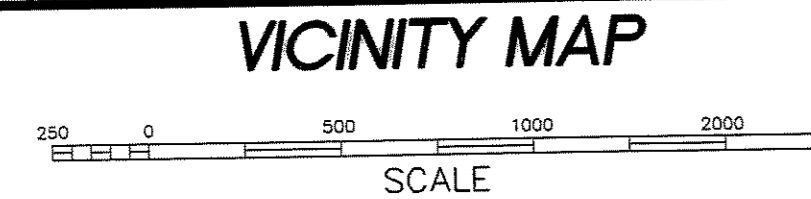
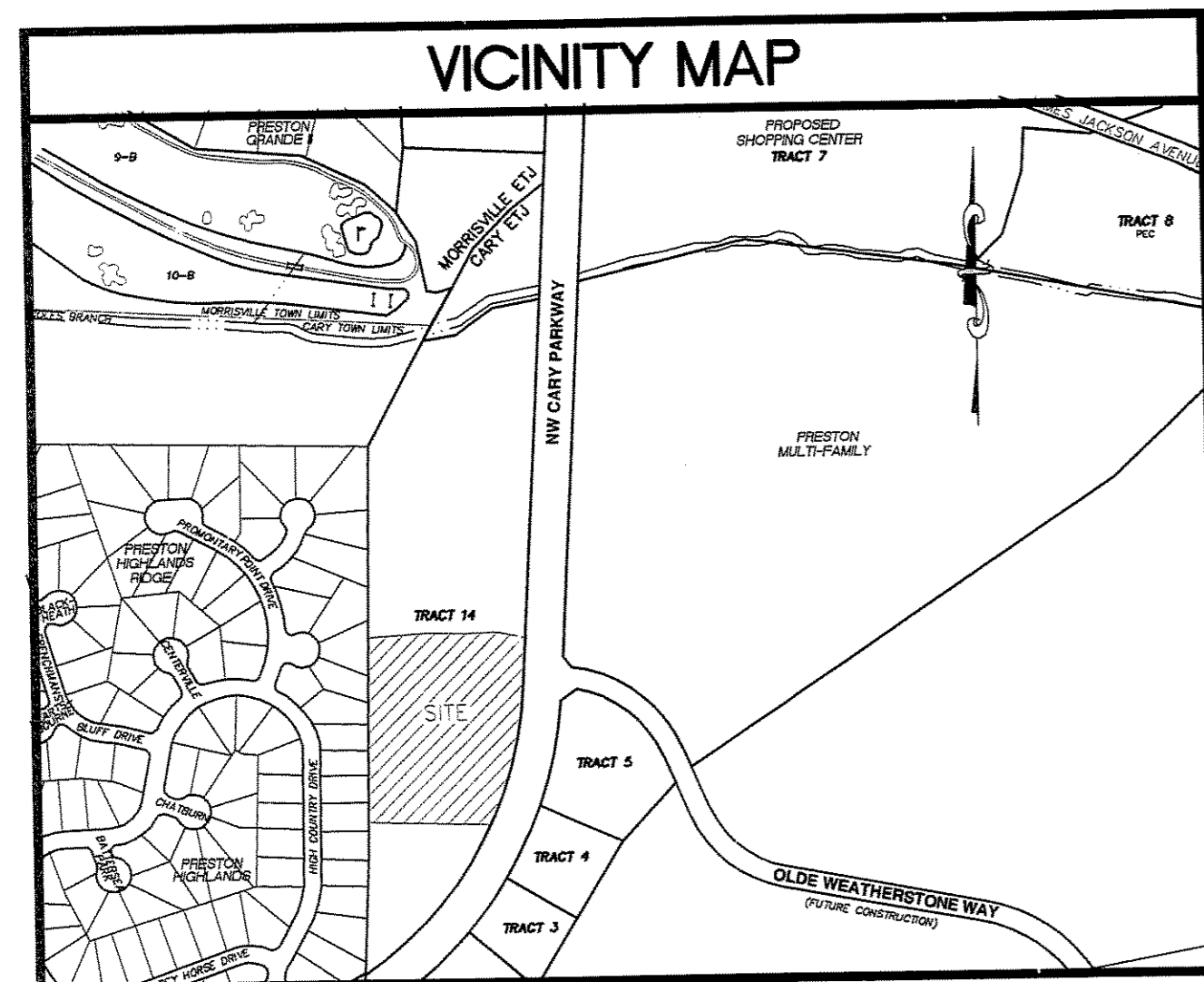

LEGEND		
DESCRIPTION	EXISTING	PROPOSED
2' CONTOUR INTERVAL	-----	_____
10' CONTOUR INTERVAL	- - - - -	_____
PROPERTY LINE	-----	_____
ROADWAY CENTERLINE	-----	-----+
RIGHT OF WAY LIMITS	-----	-----
EASEMENT LINE	-----	-----
CURB & GUTTER	=====	=====
SANITARY SEWER FACILITIES	-----	-----
STORM SEWER FACILITIES	=====	=====
WATERLINE	-----	-----
FIRE HYDRANT ASSEMBLY	⊕	⊕
FENCING STRUCTURE	○	○
WOODSLINE	~~~~~	N/A
WATERWAYS	~~~~~	N/A
SILT FENCING	N/A	*****

APPROVED
TOWN OF CARY

Approved by: *[Signature]* Date: 12-20-04
 Planning: *[Signature]* Date: 6-7-05
 Engineering: *[Signature]* Date: 6-7-05

PREPARED BY:

WITHERS & RAVENEL
 ENGINEERS | PLANNERS | SURVEYORS

111 MacKenan Drive Cary, North Carolina 27511 tel: 919-469-3340 fax: 919-467-6008 www.withersravenel.com

OWNER

NEW HEALTH, LLC
 3700 NW CARY PARKWAY
 CARY, N.C. 27513

OWNER'S CONTACT - MS. ELAINE VASQUES - 919-238-2008