

PAIR OF SWINGING GATES BY BOUNDARY FENCE AND RAILING SYSTEMS, INC. OF RICHMOND HILL, NY OR APPROVED EQUAL. STYLE 114, WELDED PICKET CONSTRUCTION. MANUFACTURER'S POLYESTER POWDER COATING, BLACK. BALL BEARING HINGES, DOUBLE GATE LATCH AND DROP RODS.

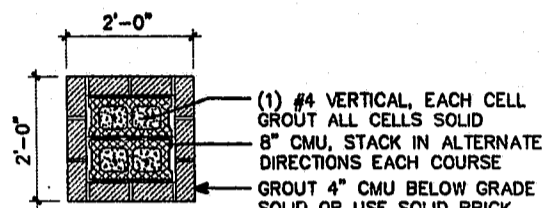

**01 GATES AND GATE POSTS**  
A2.03 SCALE: 1/2" = 1'-0"

**01a PLAN DETAIL GATE POST**  
A2.03 SCALE: 1/2" = 1'-0"

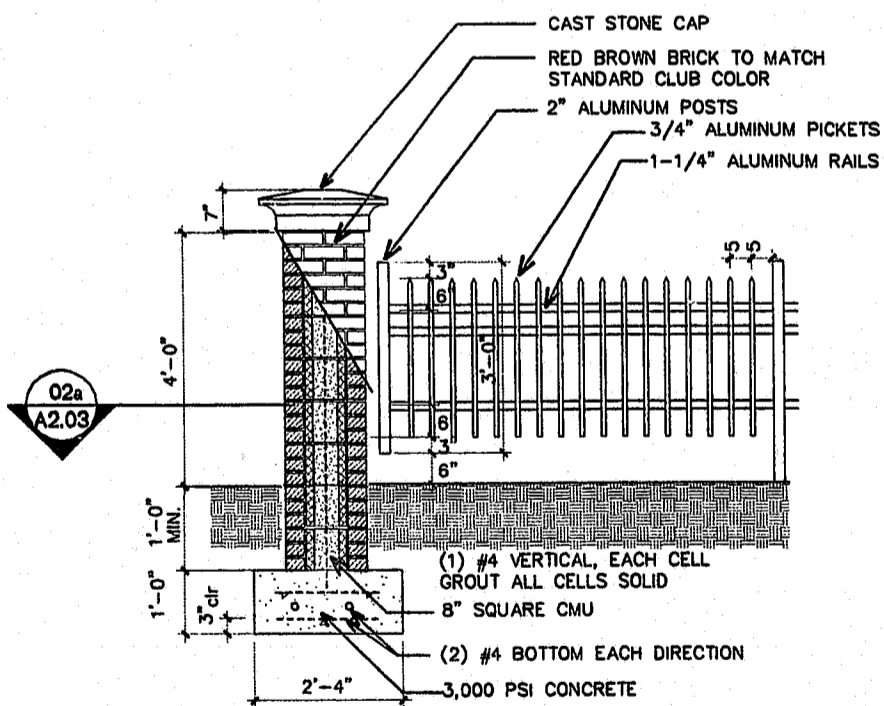

**02 ALUMINUM FENCE AND BRICK FENCE POSTS**  
A2.03 SCALE: 1/2" = 1'-0"

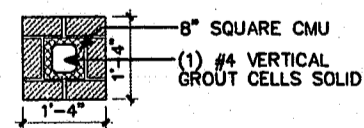

**02a PLAN DETAIL FENCE POST**  
A2.03 SCALE: 1/2" = 1'-0"

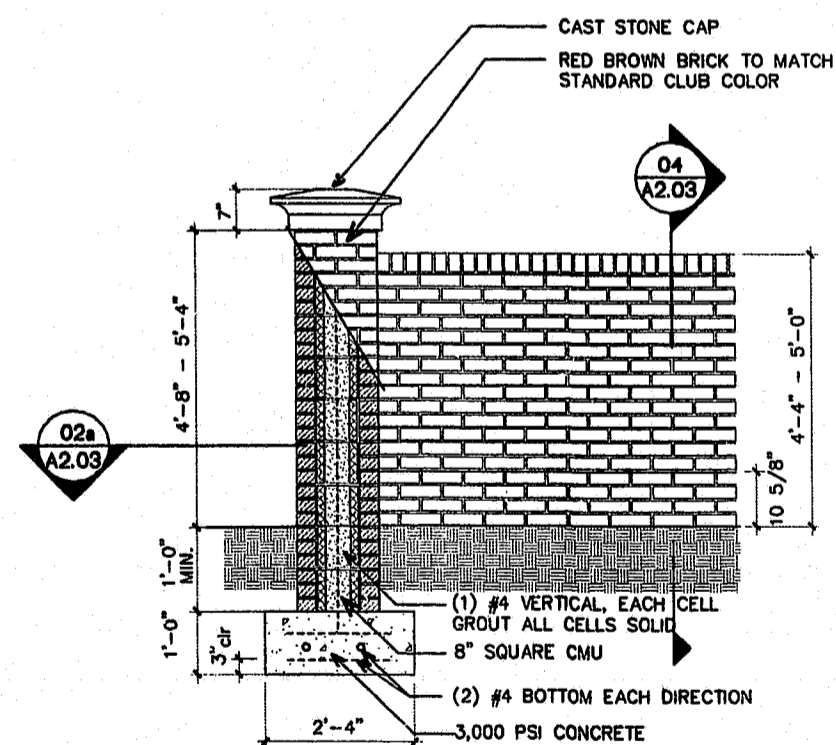

**03 BRICK FENCE AND FENCE POSTS**  
A2.03 SCALE: 1/2" = 1'-0"

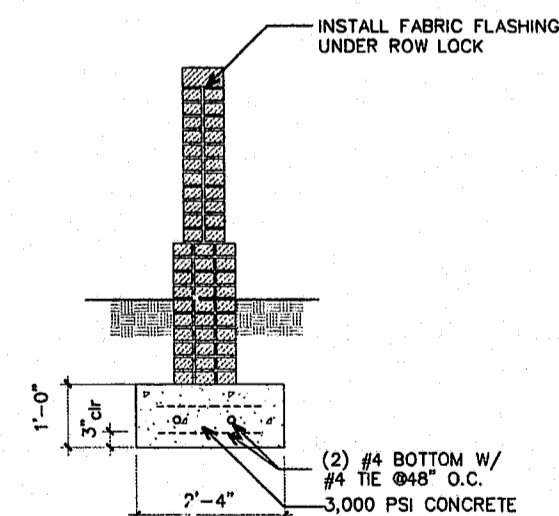

**04 FENCE SECTION**  
A2.03 SCALE: 1/2" = 1'-0"

SEE SITE PLAN FOR FENCE LOCATION

BRICK POST @32" O.C. +/-  
SPACE ALUM POST @ EQUAL  
SEGMENTS 6" O.C. MAX

LOCATION MATCH BRICK POST/COLUMN SPACING  
FROM NEIGHBORING PROPERTY

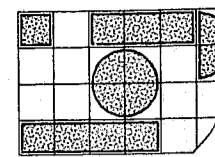

**BROWN & JONES ARCHITECTS, INC.**  
14 N. Boylan Ave. Raleigh, NC 27603  
Tel. (919) 831-2625 Fax 831-2626

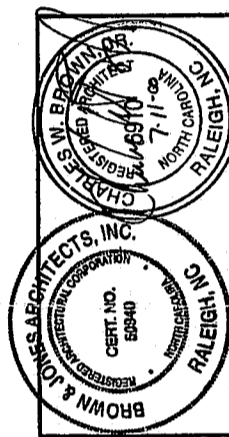

**PRESTONWOOD COUNTRY CLUB  
TENNIS COURTS, HALF-WAY SHELTER**  
Cary / Morrisville, North Carolina  
Wake County, North Carolina

FILE: 9923\A100.dwg

DATE: 07/10/00

DRAWN BY: cwb/new  
B&J JOB #: 9923

APPROVED  
10/2/00

**A2.03**

THESE DRAWINGS ARE THE  
PROPERTY OF BROWN &  
JONES ARCHITECTS, INC. AND  
MAY NOT BE REPRODUCED  
WITHOUT WRITTEN PERMISSION  
COPYRIGHT, 2000 BY BROWN  
& JONES ARCHITECTS, INC.  
ALL RIGHTS RESERVED.