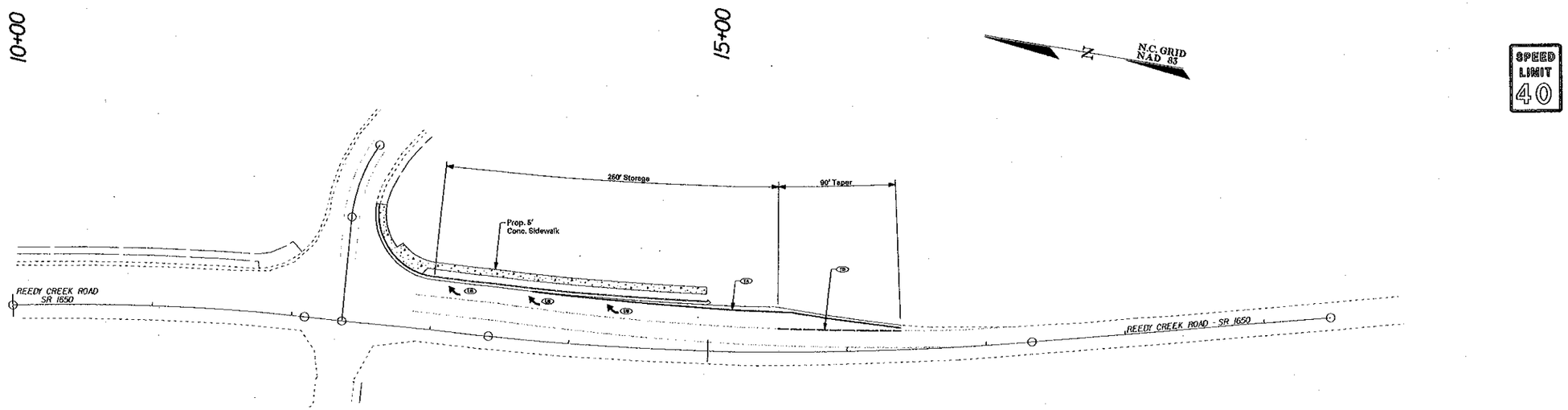

PAVEMENT MARKING LINES:

TA – Thermoplastic (4" white, 90 mil) Edge Line

TD – Thermoplastic (4" white, 120 mil) 2' Mini-Skip

UB – Thermoplastic (white , 90 mil) Right Turn Arrow

NOTES:

1. All pavement marking to be marked according to NC DOT Roadway Standard Drawings unless otherwise noted in plan, or directed by NC DOT.
2. Pavement marking symbols are to be spaced according to NC DOT Roadway Standard Drawings.
3. Marking is to be done with thermoplastic paint which meets or exceeds NC DOT specifications.

PAVEMENT SCHEDULE

CI	PROP. APPROX. 2-1/2" ASPHALT CONC. SURFACE COURSE, TYPE I-2, AT AN AVERAGE RATE OF 140 LBS PER SQ. YD. IN EACH OF TWO LAYERS
DI	PROP. APPROX. 3" ASPHALT CONC. BINDER COURSE, TYPE HDB, AT AN AVERAGE RATE OF 336 LBS PER SQ. YD.
EI	PROP. APPROX. 6" ASPHALT CONC. BASE COURSE, TYPE HB, AT AN AVERAGE RATE OF 330 LBS PER SQ. YD. (TO BE USED AT 6' OR LESS WIDENING WIDTHS)
JI	PROP. 6" AGGREGATE BASE COURSE
RI	EXISTING CONCRETE CURB AND GUTTER
T	EARTH MATERIAL
U	EXISTING PAVEMENT

NOTE: ALL PAVEMENT EDGE SLOPES ARE 1:1 UNLESS OTHERWISE SHOWN.

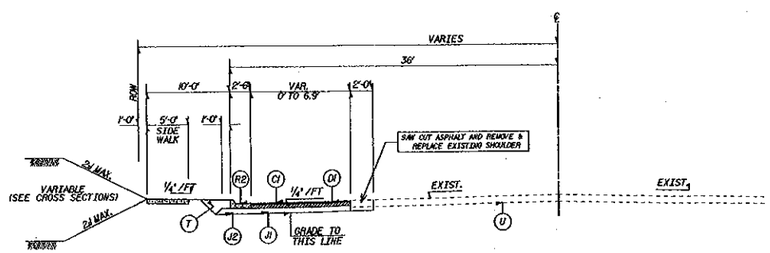

TYPICAL SECTION No. 1

USE TYPICAL SECTION No. 1 AS FOLLOWS: FROM -L- STA. 12+52.21 TO -L- STA. 14+98.20

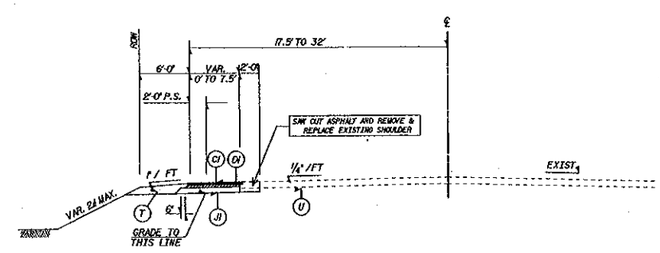

TYPICAL SECTION No. 2

USE TYPICAL SECTION No. 2 AS FOLLOWS: FROM -L- STA. 14+98.20 TO -L- STA. 16+39.28

APPROVED
TOWN OF CARY
Approved by DRC Date 4-19-02
Planning _____ Date _____
Engineering TS Date 4-29-02

BARRIER KIMLEY HENNING, INC.
Post Office Box 33127
Raleigh, N.C. 27636
(919) 851-1912
(919) 851-1918 (FAX)
www.bhme.com

NORTH CAROLINA PROFESSIONAL SEAL 17142 ENGINEER BLAKE B. MILLS
04/29/02

Cary Project No.	02-SP-010
DRAWN BY:	
DWG. CHECKED BY:	
DESIGNED BY:	
DSN. CHECKED BY:	
SCALE:	NONE
PROJECT NO.	200150.00

REVISIONS:

NO.	DATE	REMARKS
1	4-30-02	NC DOT SUBMITTAL
2	5-1-02	PER TOWN OF CARY REVIEW
3		
4		
5		
6		
7		

REEDY CREEK ROAD WIDENING

940 Reedy Creek Road
Cary, North Carolina

WAKE COUNTY PUBLIC SCHOOL SYSTEM
1551 Rock Quarry Road
Raleigh, North Carolina 27610

PAVEMENT MARKING PLAN TYPICAL ROADWAY SECTIONS

REEDY CREEK ROAD WIDENING
SR 1650

DRAWING NO.
C-3