

① TYPICAL DIRECTIONAL ANTENNA BRACKET DETAIL NO SCALE

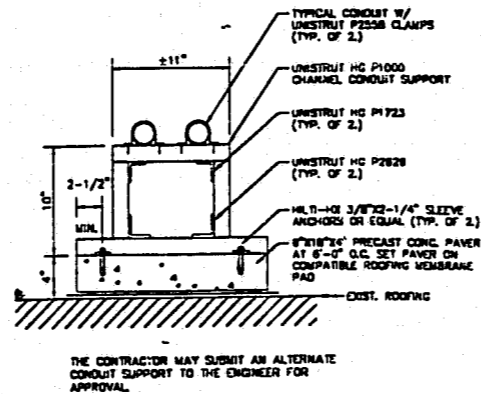

② CONDUIT SUPPORT NO SCALE

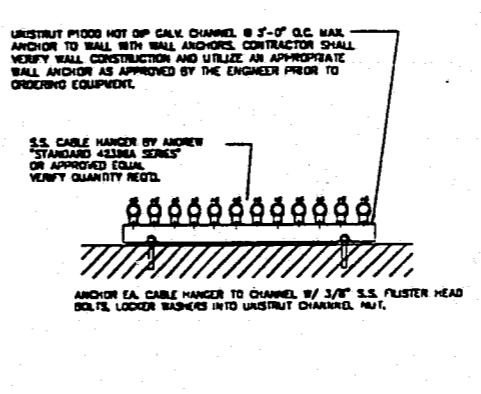

③ WALL CABLE SUPPORT NO SCALE

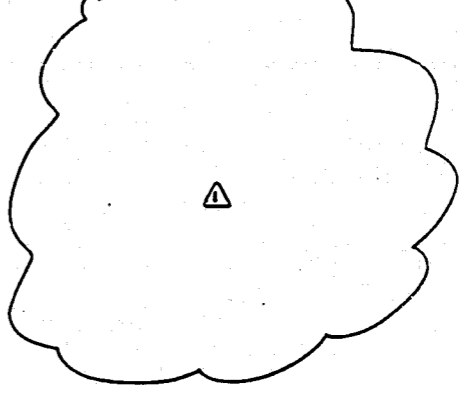

④ NOT USED

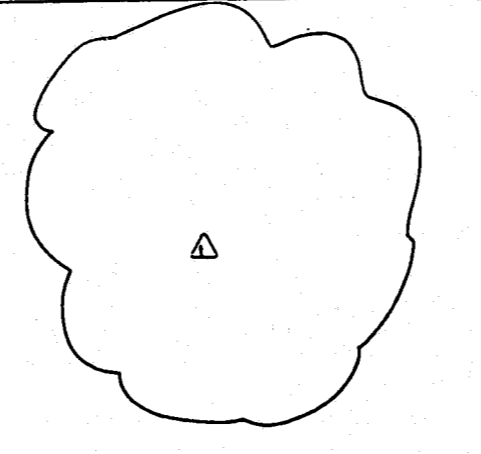

⑤ NOT USED

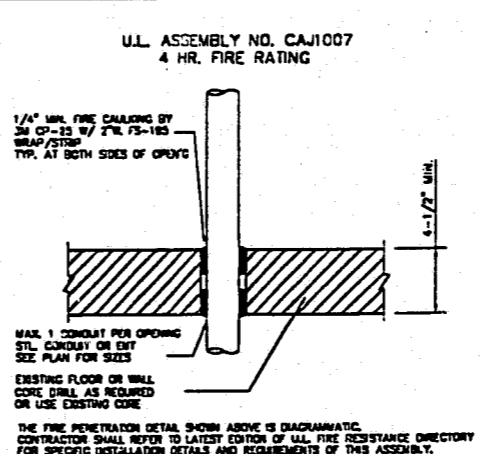

⑥ CONDUIT THRU SLAB/WALL NO SCALE

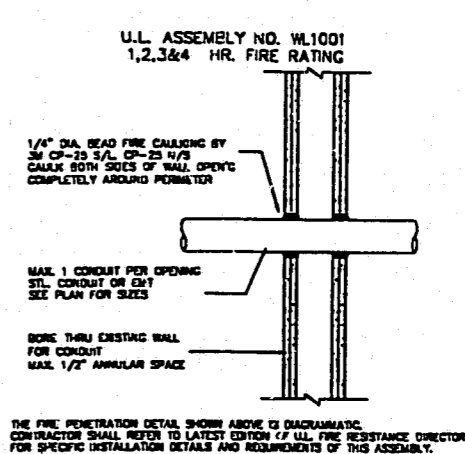

⑦ CONDUIT THRU GYP. BD. NO SCALE

FOR CONSTRUCTION

NORTH CAROLINA PROFESSIONAL SEAL 023572 ENGINEER ADRIAN D. ROZEN

APPROVED

98-68-144-R
 98-4-98
 9-4-98

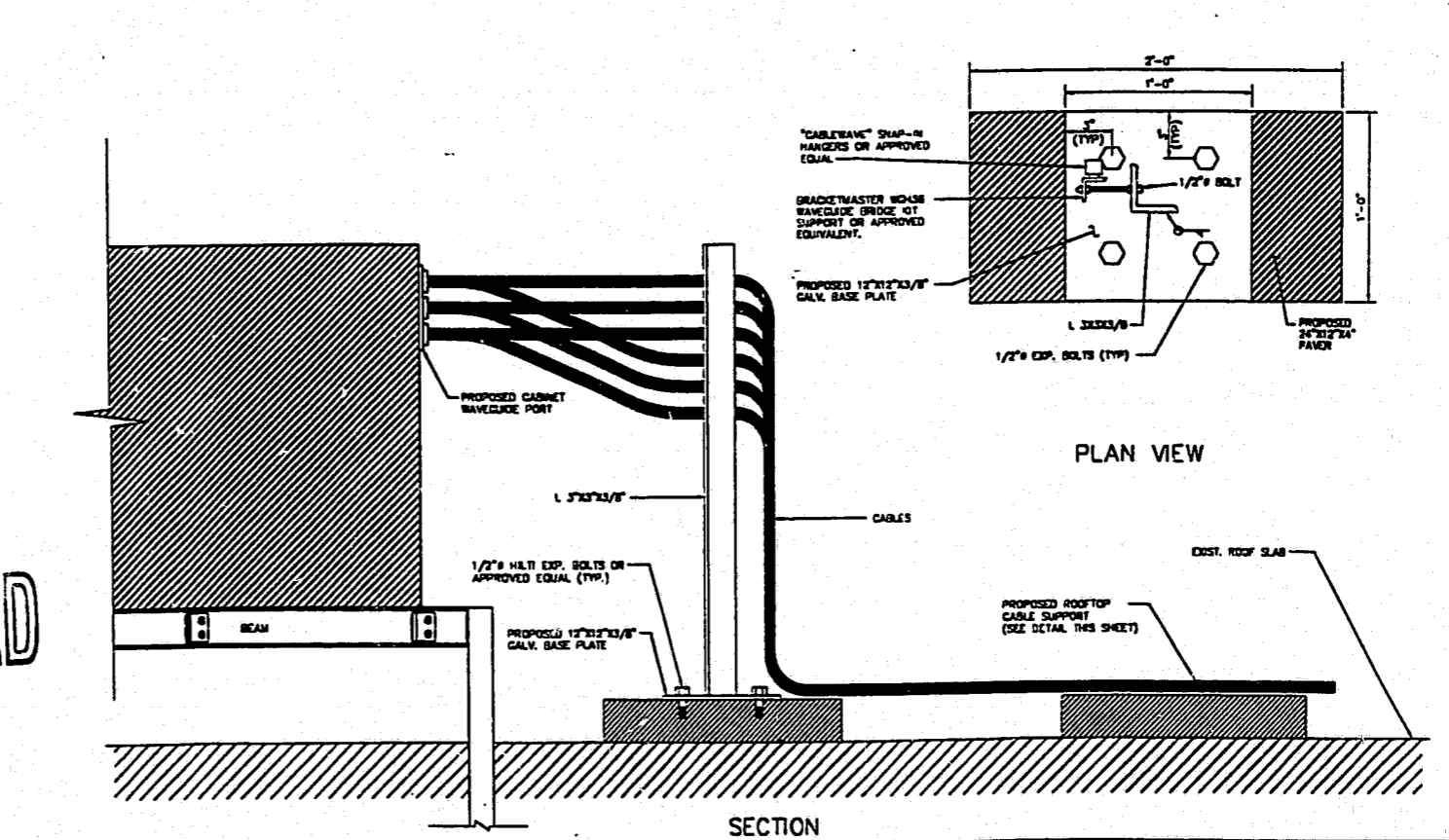

⑧ CABLE SUPPORT NO SCALE

Kimley-Horn and Associates, Inc.
 P.O. Box 33068
 Raleigh, North Carolina 27636-3068
 (919) 677-2000

DATE: 7-22-98 REVISIONS:
 SCALE: J 7-22-98
 DESIGNED: ADJ
 DRAWN: TB
 CHECKED: MB

POWER COMPANY
 Carolina Power & Light Company
 P.O. Box 1771
 Raleigh, North Carolina 27602-1771
 ATTN: Cust. Service Center (919) 392-9111

BUILDING DEPARTMENT
 Team of Cary Department of Public Works
 P.O. Box 8005
 Cary, North Carolina 27512
 ATTN: Inspections Dept. (919) 800-3500

TELEPHONE COMPANY
 BellSouth
 5715 Glenwood Ave., Suite 404
 Raleigh, North Carolina 27612
 ATTN: Business Department (919) 760-2800

PROPERTY OWNER
 Regency Park Corporation
 2000 Regency Parkway, Suite C
 Cary, North Carolina 27513
 ATTN: Danny Mabry (919) 487-8900

DEVELOPER
 AT&T Wireless Services
 301 Ashville Avenue, Suite 121
 Cary, North Carolina 27511
 (919) 755-1441

SITE ADDRESS
 Regency Park
 2000 Regency Park
 Cary, North Carolina

AT&T Wireless Services
 North Carolina

DETAIL PLAN
 AT&T WIRELESS SERVICES
 R-094 REGENCY PARK
 CARY, NORTH CAROLINA

DOCUMENT NO. 011505.40

A - 2