

DIMENSIONAL FLOOR PLAN
SCALE: 1/4" = 1'-0"

WALL & FRAMING LEGEND

- 2 HR. FIRE RATED WALL (UL DESIGN #J301) SEE ATTACHMENT FOR DETAILS.
 - COOLER/FREEZER WALL (BY MANUFACTURER)
 - 2x WOOD STUDS @ 16" O.C. WIDTHS AS DIMENSIONED.
 - LOW WALL PARTITION, SEE SECTIONS FOR CONSTRUCTION.
 - SEE SECTION 1 ON SHEET A1.01 FOR UNISTRUT POST.
- NOTE:**
ALL DIMENSIONS ARE SHOWN TO FACE OF STUD AT FULL HEIGHT WALLS AND FACE OF FINISH AT LOW WALLS UNLESS NOTED OTHERWISE.

GENERAL NOTES

1. USE ONLY MOISTURE RESISTANT DRYWALL IN RESTROOMS AND ALL NON-PUBLIC AREAS SUCH AS KITCHEN, BAR, FOOD PREP, DISHWASHING, ETC.
2. SPECIAL CARE SHALL BE GIVEN TO PROVIDING SUFFICIENT BLOCKING FOR ALL ITEMS FASTENED TO STUD WALLS AND ALSO FOR FASTENING WOOD TRIM. THE CONTRACTOR SHALL ALSO REVIEW KITCHEN EQUIPMENT BLOCKING SCHEDULE (SHEET K2), KITCHEN ELEVATIONS (SHEET K3), AND ALL DETAILS SHOWN FOR BLOCKING REQUIREMENTS AND ADD ANY BLOCKING REQUIRED FOR PROPER ANCHORAGE EVEN THOUGH NOT SPECIFICALLY SHOWN. PROVIDE GRADE "C" PLYWOOD IN LIEU OF GYP. BD. AT 1'-0" A.F.F. TO 9'-0" A.F.F. AT KITCHEN AND OFFICE WALLS AS FOLLOWS:
 *DURLOCK TO 1'-0" A.F.F.
 *5/8" GRADE "C" PLYWOOD FROM 1'-0" TO 9'-0" A.F.F.
 *5/8" GYP. BD. FROM 9'-0" A.F.F. TO ABOVE
3. CONTRACTOR TO PROVIDE FOR INSTALLATION OF MANAGER'S MISCELLANEOUS OFFICE SUPPLIES, POSTERS, ETC. ALSO SEE MANAGER INSTALL LIST SHEET A1. CONTACT OWNER'S REPRESENTATIVE FOR ALLOWANCE.
4. WALLS SURROUNDING MECHANICAL ROOM SHALL HAVE (2) LAYERS 5/8" TYPE "X" GYP. BD. EA. SIDE SEALED TIGHT TO UNDERSIDE OF DECK FOR TWO HOUR FIRE RATING (UL DESIGN - #J301)
5. INSTALL 2" x 2" STAINLESS STEEL ANGLE FROM TOP OF Q.T. TO ABOVE CEILING. SET IN SILICONE. (AT FREEZER AND COOLER ONLY) FBC/ABC
6. INSTALL 12" HIGH "DURLOCK" OR EQUAL BEHIND ALL TILE BASES IN ALL SERVICE AREAS, KITCHEN, RESTROOMS AND BAR. BACK ALL JOINTS WITH STUDS.
7. TILE FLOORS TO BE INSTALLED OVER 2" SETTING BED (SLOPED TO FLOOR DRAINS AS INDICATED ON SHEET A3) @ KITCHEN, RESTROOMS & BAR ONLY.
8. ALL WOOD BLOCKING IN RESTROOMS AND ALL NON-PUBLIC AREAS SUCH AS KITCHEN, PREPARATION AREA, DISHWASHING, ETC. TO BE PRESSURE TREATED LUMBER.
9. INSTALL 2" x 2" (PRP) ANGLE FROM TOP OF Q.T. BASE TO 5'-0" A.F.F. ON ALL CORNERS IN KITCHEN, FGD/ABC. SEAL WITH SILICONE.
10. CONTRACTOR TO RECEIVE, ASSEMBLE AND SET IN PLACE THE FOLLOWING (BUT NOT LIMITED TO): TABLETOPS, TABLEBASES, CHAIRS, BOOTHS
11. SILICONE SEAL ALL INSIDE CORNERS AND CEILING IN THE BATHROOMS WITH WHITE SILICONE.
12. SILICONE SEAL CLEAR, WHERE VINYL WALL PAPER MEETS ALL WOOD.
13. SECURE ALL BAR SINKS, COCKTAIL STATIONS, HAND SINKS, KITCHEN SINKS TO WALL AND SEAL WITH CLEAR SILICONE.
14. VERIFY THE USE OF BLACK FRIP AT NOTED KITCHEN AREAS AND BAR LOW WALLS WITH LOCAL HEALTH DEPARTMENT AUTHORITY.
15. ALL CLEAR GLASS PANELS & LBG PANELS SHALL BE FURNISHED BY THE OWNER & INSTALLED BY CONTRACTOR.
16. ALL MISCELLANEOUS HARDWARE ACCESSORIES SHALL BE FURNISHED BY THE OWNER. CONTRACTOR SHALL INSTALL ALL ACCESSORIES.
17. ARTWORK PACKAGE SHALL BE FURNISHED BY THE OWNER. CONTRACTOR SHALL FURNISH ALL LABOR TO INSTALL THE ARTWORK PACKAGE AT THE INSTRUCTION OF THE OWNER OR THE OWNER'S REPRESENTATIVE.
18. GAS WATER HEATERS) WILL BE FURNISHED BY THE OWNER. ALL PIPING, VALVES, THERMOMETER, FLUE AND ANY INCIDENTAL ACCESSORIES SHALL BE FURNISHED AND INSTALLED BY THE CONTRACTOR. CONTRACTOR SHALL INSTALL GAS WATER HEATER. SEE DRAWINGS AND SPECIFICATIONS, INCLUDING WARRANTY INFORMATION.
19. SEAL (1) LAYER OF GYP. BD./PLYWOOD TIGHT TO DECK AT WALL BETWEEN KITCHEN AND PUBLIC AREA FOR DRAFTSTOPPING.
20. EXTEND SECOND LAYER OF GYP. BRD. AT DRY STORAGE FROM OPPOSITE SIDE OF MECH. RM. FULL LENGTH OF WALL TO ADJACENT CORNER TO ALLOW FOR UNINTERRUPTED WALL FINISHES DUE TO TWO HOUR FIRE RATED WALLS SURROUNDING MECH. RM.
21. 2" BANDA MISCELLANEOUS SLATEWOOD, SEE FINISH SCHEDULE (TYPICAL).
22. VERIFY DOOR SWINGS WITH SITE LAYOUT AND ADJUST SWINGS ONLY IF REQUIRED TO ACCOMMODATE SIDEWALKS.
23. RECESSED WALL MOUNTED HEATER, SEE MECH. DRAWINGS FOR SPEC. IT IS THE OPTION OF THE RUBY TUESDAY REGIONAL DIRECTOR TO NOT HAVE HEAT IN THE VESTIBULE OR DELIVERY AREA. VERIFY W/ REGIONAL DIRECTOR IF NOT TO INSTALL UNIT HEATERS.
24. CONTRACTOR TO INSTALL OWNER FURNISHED COAT HOOKS AT BACK OF TOILET PARTITION DOOR ON ALL NON-ACCESSIBLE TOILET STALLS.

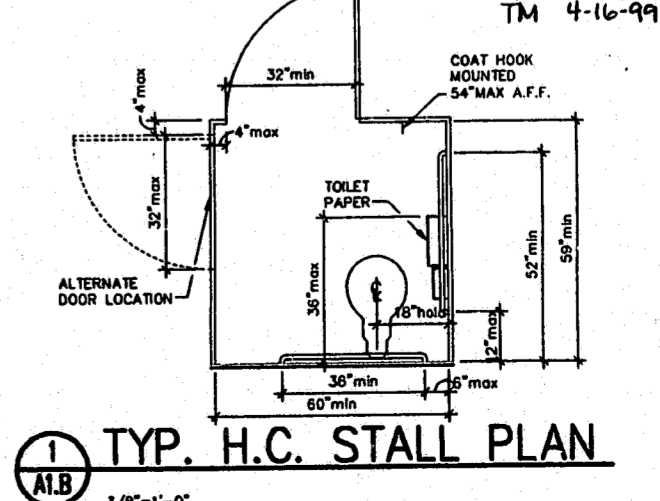

98-69-245
APPROVED
RUB 4-10-99
TM 4-16-99

REVISIONS
11/25/98 - HEALTH

FILE 2348
DATE 4/10/98
SHEET
A1.B

Architects. P.C.
625 S. UNIVERSITY BLVD. SUITE 20 MOBILE, AL 36689

RUBY TUESDAY
CROSSROADS SHOPPING CENTER
CARY, NORTH CAROLINA

ISSUE FOR CONSTRUCTION
ISSUE FOR BIDS
ISSUE FOR HEALTH PERMIT
ISSUE FOR BLDG. PERMIT
ISSUE TO LANDLORD
ISSUE TO OWNER