

SQ 12-4 MR
 MULTI-RIB METAL ROOFING

SHELTER STRUCTURE SQ 12 MR
 NOT TO SCALE

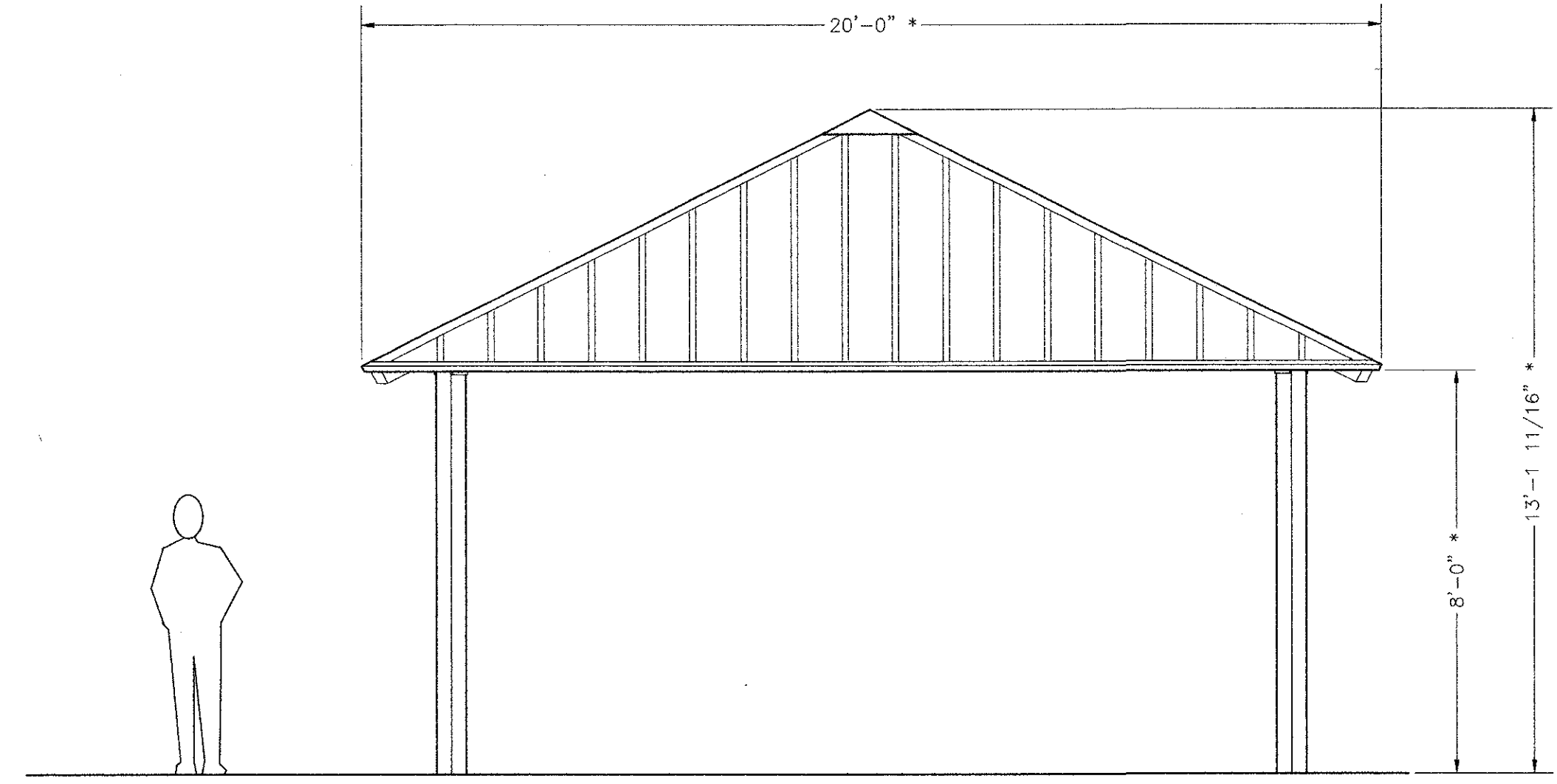

SQ 20 MR
 MULTI-RIB METAL ROOF

SHELTER STRUCTURE SQ 20 MR
 NOT TO SCALE

NOTES:

1. SHELTERS SPECIFIED ARE MANUFACTURED BY:
 POLYGON PARK ARCHITECTURE
 W. H. PORTER, INC.
 4240 N. 138TH AVENUE
 HOLLAND, MI 49424
 (800) 354-7721
 PROVIDE THIS PRODUCT OR EQUAL.
2. LOCAL REPRESENTATIVE FOR POLYGON:
 CAROLINA RECREATIONAL PRODUCTS
 (800) 542-3887
3. FOLLOW MANUFACTURER'S CONSTRUCTION DETAILS. THESE DETAILS ARE PROVIDED DIRECTLY BY MANUFACTURER.
4. FOOTING DETAILS ARE INCLUDED IN THIS PLAN SET AND HAVE BEEN PREPARED BY DCF ENGINEERING. SEE SHEET S-1.
5. THE ROOF SHALL RECEIVE A "POWDER COATING" FINISH AS PROVIDED BY THE MANUFACTURER. THE COLOR SHALL BE ONE OF THE GREEN COLORS PROVIDED BY THE MANUFACTURER THAT MOST CLOSELY MATCHES THE GREEN ROOF ON THE RESTROOM. THE CONTRACTOR SHALL SUBMIT SAMPLES ON METAL OF GREEN COLOR CHOICES.
6. THE FRAME SHALL RECEIVE A "STANDARD PRIME PAINT" FINISH AS PROVIDED BY THE MANUFACTURER. THE CONTRACTOR SHALL TOUCH UP THE PRIMER AFTER ERECTING THE SHELTER AND THEN APPLY TWO COATS OF WEATHER-RESISTANT PAINT. THE CONTRACTOR SHALL SUBMIT THE TYPE OF PAINT TO BE USED FOR APPROVAL BY THE LANDSCAPE ARCHITECT. THE COLOR SHALL MATCH THE COLOR OF THE BLOCK WALLS ON THE RESTROOM.

SEAL SEAL

CONSULTANT

1. Topographic and boundary survey prepared by:
 Titan Atlantic Group
 5240 Green's Dairy Road
 Raleigh, NC 27616
 Ph: 919-873-2211
2. *The information contained in the signed and sealed documents should be deemed to be correct and superior to electronic information.
 *Electronic information is a component of the instruments of service and is only for the client's benefit on the specific project and for a specific use.
 *There is no representation of the suitability of the electronic information for other purposes, of the durability of the information or the medium through which the information is furnished.
 *Any use for a purpose other than that for which the information is intended shall be at the receiver's risk, and therefore the receiver shall protect and indemnify the sender from any claims, costs, losses or damages.
 *Transfer of the information does not transfer any license to use the underlying software or extinguish the rights of the sender to reuse the information in the general course of a professional practice.
3. All construction must be performed in accordance with current Town of Cary Standard Specifications and Details.

NOTES

9-12-02	SPR MYLARS
2-25-02	2nd Review
DATE	DESCRIPTION
REVISIONS	

SCALE AS NOTED

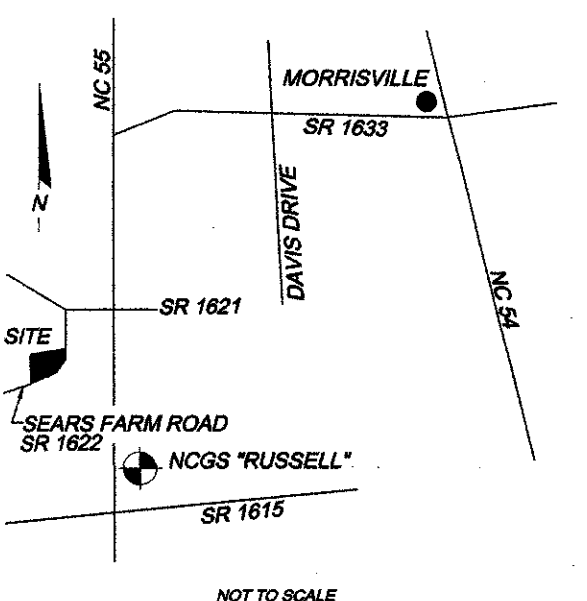

VICINITY MAP
SEARS FARM ROAD PARK
TOWN OF CARY
5077 SEARS FARM ROAD
 Parcel No.: 073401456784 &
 073402551983
 PROJECT OWNER

PREFABRICATED SHELTERS

SHEET TITLE

DATE 2-11-02

SHEET NUMBER

CARY PROJECT No: 02-SP-008
 APPROVED
 TOWN OF CARY

Approved DRG Date 5-1-02
 Planning DRG Date 10-2-02
 Engineering DRG Date 10-1-02

L-36