

SHERWOOD FOREST DRIVE

35' B-B, 60' R/W - STA. 10+00 to 19+69.50

27' B-B, 50' R/W - STA. 19+69.50 to 44+81.83

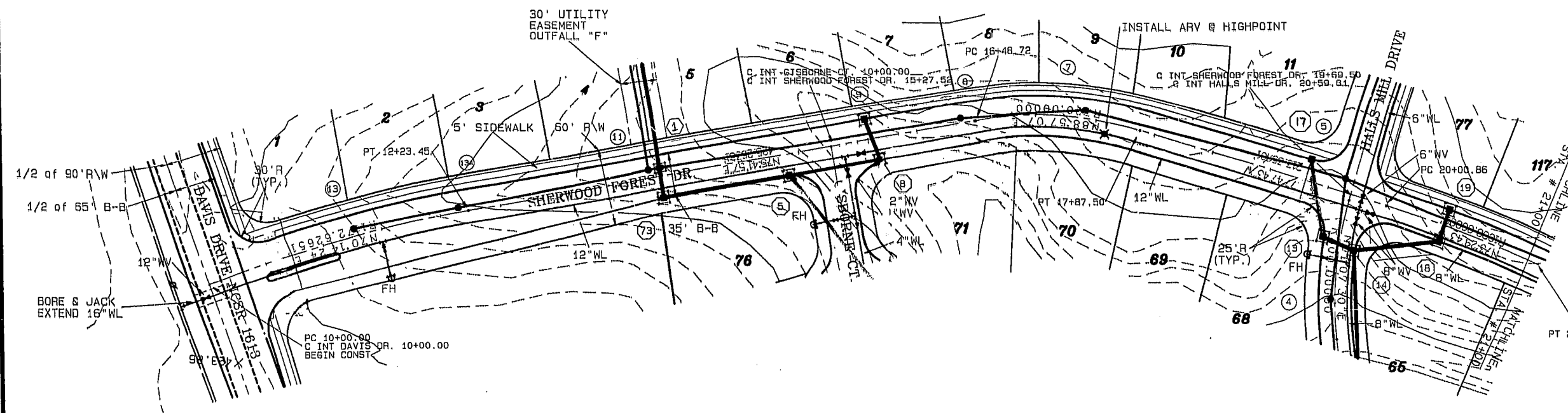
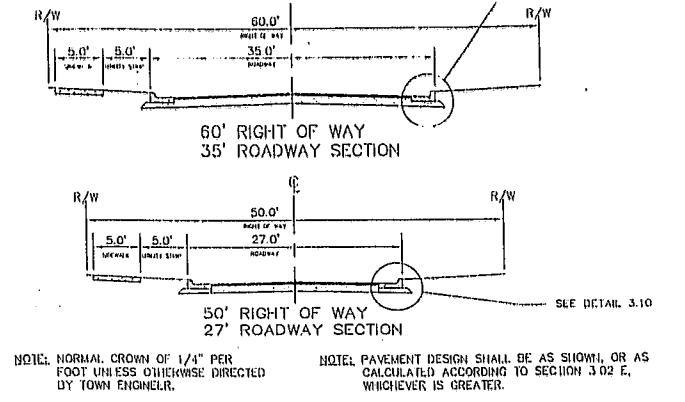

FOR CONSTRUCTION

- 1) IT IS THE CONTRACTOR'S RESPONSIBILITY TO VERIFY LOCATION OF ALL EXISTING UTILITIES.
- 2) ALL WORK SHALL BE DONE IN CONFORMANCE WITH TOWN OF CARY STANDARDS AND SPECIFICATIONS.

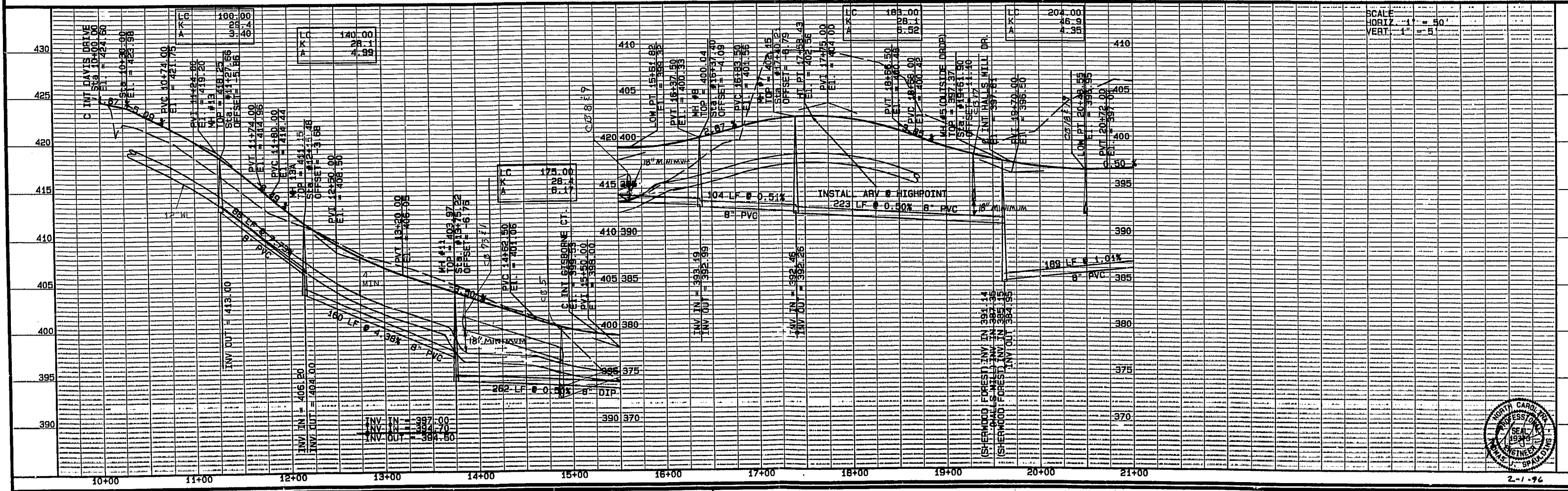
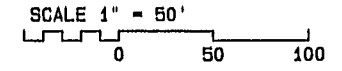

SHERWOOD GREENS

SHERWOOD FOREST DRIVE

Hugh J. Gilleece and Associates
875 Walnut St. Suite 350 Cary, NC ph(919)469-1101 fax(919)460-7637

02/14/95-2nd SUBMITTAL
03/08/95-3rd SUBMITTAL
03/16/95-4th SUBMITTAL
04/20/95-VERTICAL ST. LAYOUT
04/25/95-VERT. STREET LAYOUT
01/16/95-SS & DRAINAGE

DESIGNED BY: **J.C.D.**
DRAWN BY: **A.J.J.**
PROJECT NO.: **4032-00**

Sheet: **4**
of 12