

OUTFALL "D"

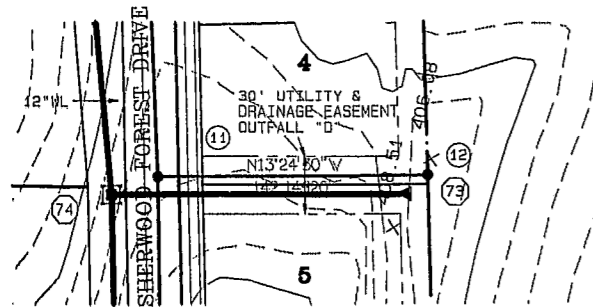

OUTFALL "E"

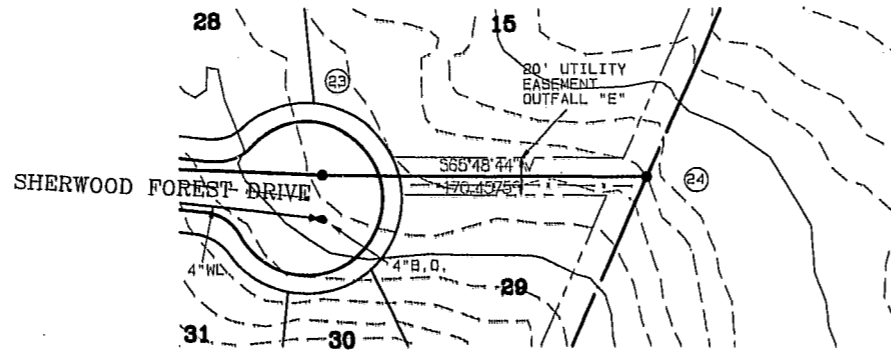

FOR CONSTRUCTION NOTES
 1) IT IS THE CONTRACTOR'S RESPONSIBILITY TO VERIFY LOCATION OF ALL EXISTING UTILITIES.
 2) ALL WORK SHALL BE DONE IN CONFORMANCE WITH TOWN OF CARY STANDARDS AND SPECIFICATIONS.

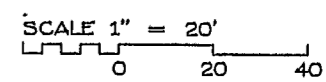
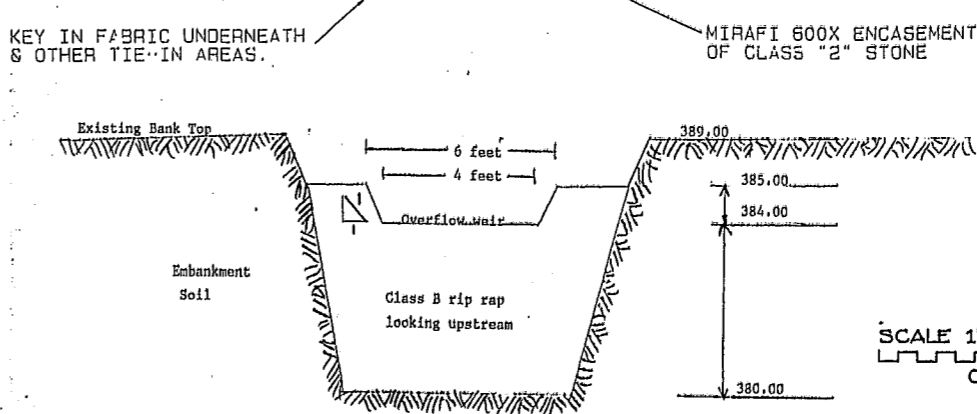
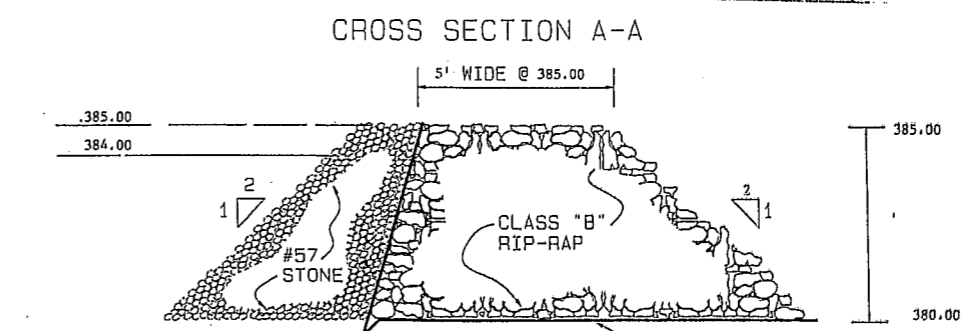
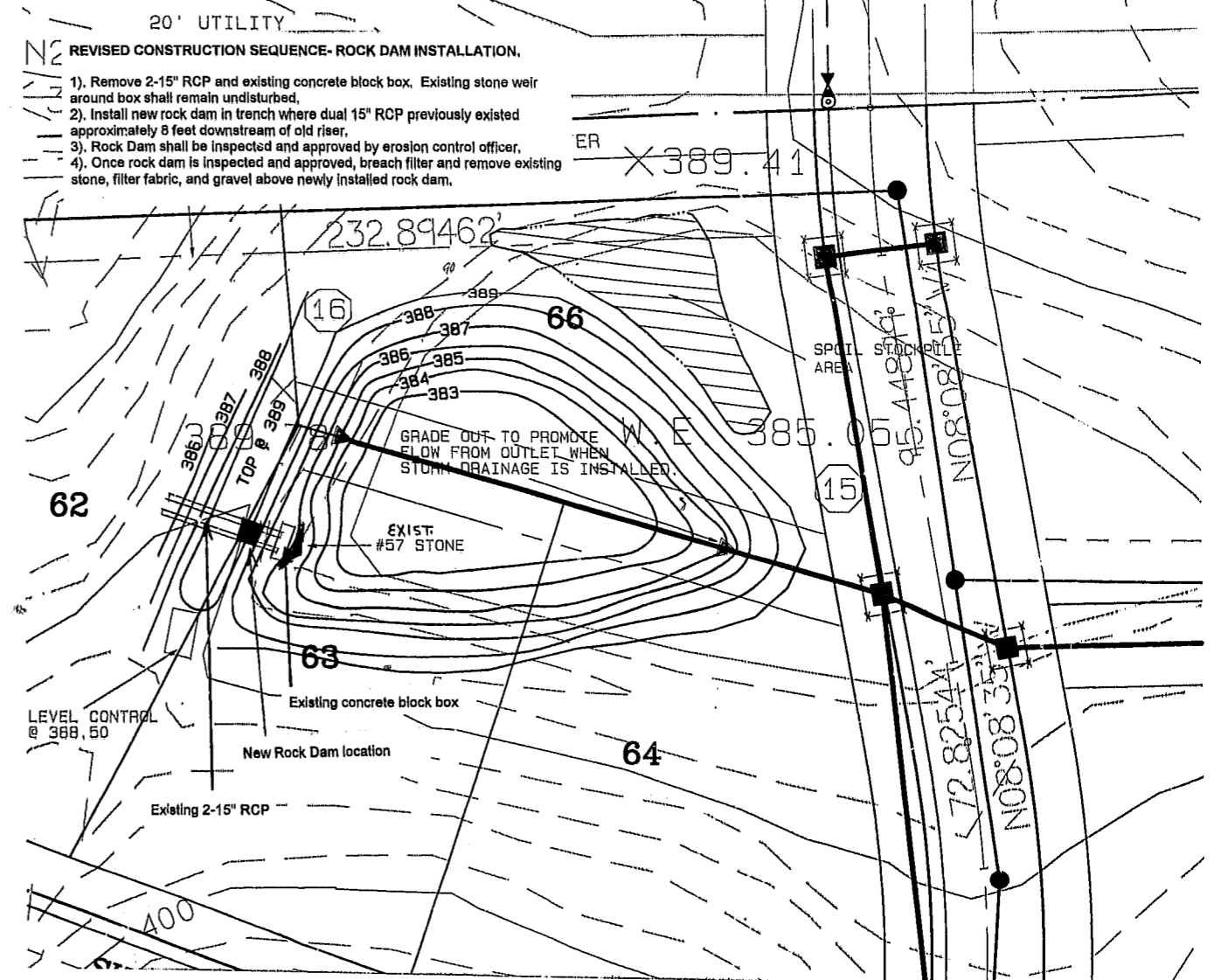
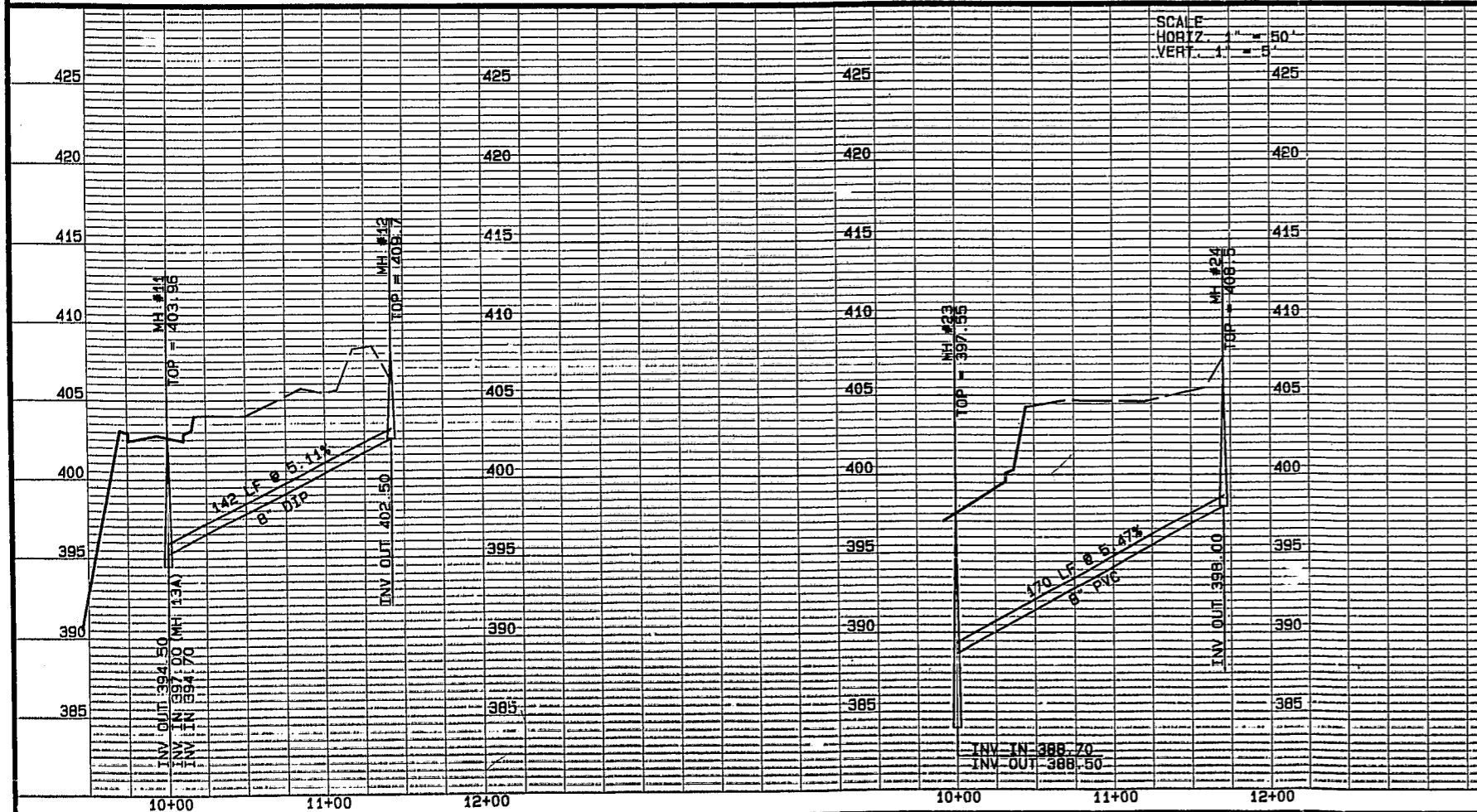
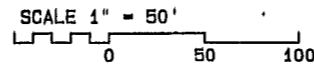

APPROVED
 ENGINEER CONTROL
 BY: [Signature]
 DATE: 03/08/95



**POND SHALL BE INSTALLED PROIR TO ANY WORK ON-SITE
 DETAILS FOR TEMPORARY RISER/BARREL SEDIMENT BASIN**