

January 07, 2008 - 8:30am By: chris.wald
 P:\015478 Wal-Mart Sitchel\ANGELON\039 Morrsville MW\0154780039 - MW-7 - SWS-6 - SS PROFILES.dwg

Town of Morrisville Engineering & Planning Fees Paid			
Infrastructure	Yes	No	Comments
Fees			
Town of Morrisville Released for Construction			
(signature required)			
Date			

Morrisville Project
 Town of Cary Utility Approval
 Water and Sanitary Sewer System
 On April 3, 2008 the undersigned, representing, operating, maintaining, managing, and directing the Town of Morrisville's water and sanitary sewer systems, hereby certifies that the Town of Morrisville and Town of Cary have entered into a mutual agreement to share the costs of the water and sanitary sewer system design and construction with the Town of Cary, based on the following conditions:

Approved by the Town of Cary
 Date: 1/10/08

Owner Certification
 The Owner/Developer hereby certifies that all Town comments have been incorporated into the drawings and specifications. The drawings are in compliance with all Federal, State, Local Ordinances, Standards, Specifications, and Details and the Owner has indicated the place to correct them. The Owner/Developer hereby certifies and agrees to address all items that may be required by the Town of Morrisville and Town of Cary. The Owner/Developer shall be responsible for the coordination of this construction with the appropriate agencies and utilities.

Approved by the Owner
 Date: JAN 10 2008

Notice to the Town of Morrisville
 The Town of Morrisville is notified that the undersigned, representing, operating, maintaining, managing, and directing the Town of Morrisville's water and sanitary sewer systems, hereby certifies that the Town of Morrisville and Town of Cary have entered into a mutual agreement to share the costs of the water and sanitary sewer system design and construction with the Town of Cary, based on the following conditions:

Engineer/Inspector Disclaimer
 The presence of the Town of Morrisville or Town of Cary Engineer or Inspector at the work site shall in no way lessen the Owner's responsibility for conformity with the plans and specifications. Should the Engineer or Inspector prior to starting or after starting the work to identify or report any deficiencies or work that does not conform with the plans and specifications, whether from lack of discovery or for any other reason, it shall in no way prevent later detection and correction of the deficiencies. This is also true if the work has been accepted and is currently being examined by the Town of Morrisville or Town of Cary. The Owner shall be responsible for the correction of all work that does not conform to the plans and specifications.

Construction Requirements
 All public and private work including but not limited to watermain, water services, sanitary sewers, sanitary sewer services, storm sewers, drainage systems, roads, sidewalks, parking lots, the grading and landscaping shall be constructed in accordance with the Town of Morrisville and Town of Cary Ordinances, Standards, Specifications, and Details that are applicable. No deviations from the Owner/Developer's submitted plans will be allowed unless written approval from the Town of Morrisville is received, along with permission from the Town of Cary for the water and sanitary sewer deviations. All Public and Private Easements shall be recorded prior to final acceptance by the Town.

BENCHMARK NOTE:
 1. BENCHMARK INFORMATION HAS BEEN TAKEN FROM BOUNDARY AND TOPOGRAPHIC SURVEY SHEETS PREPARED BY THE CHANDLER GROUP, P.A.

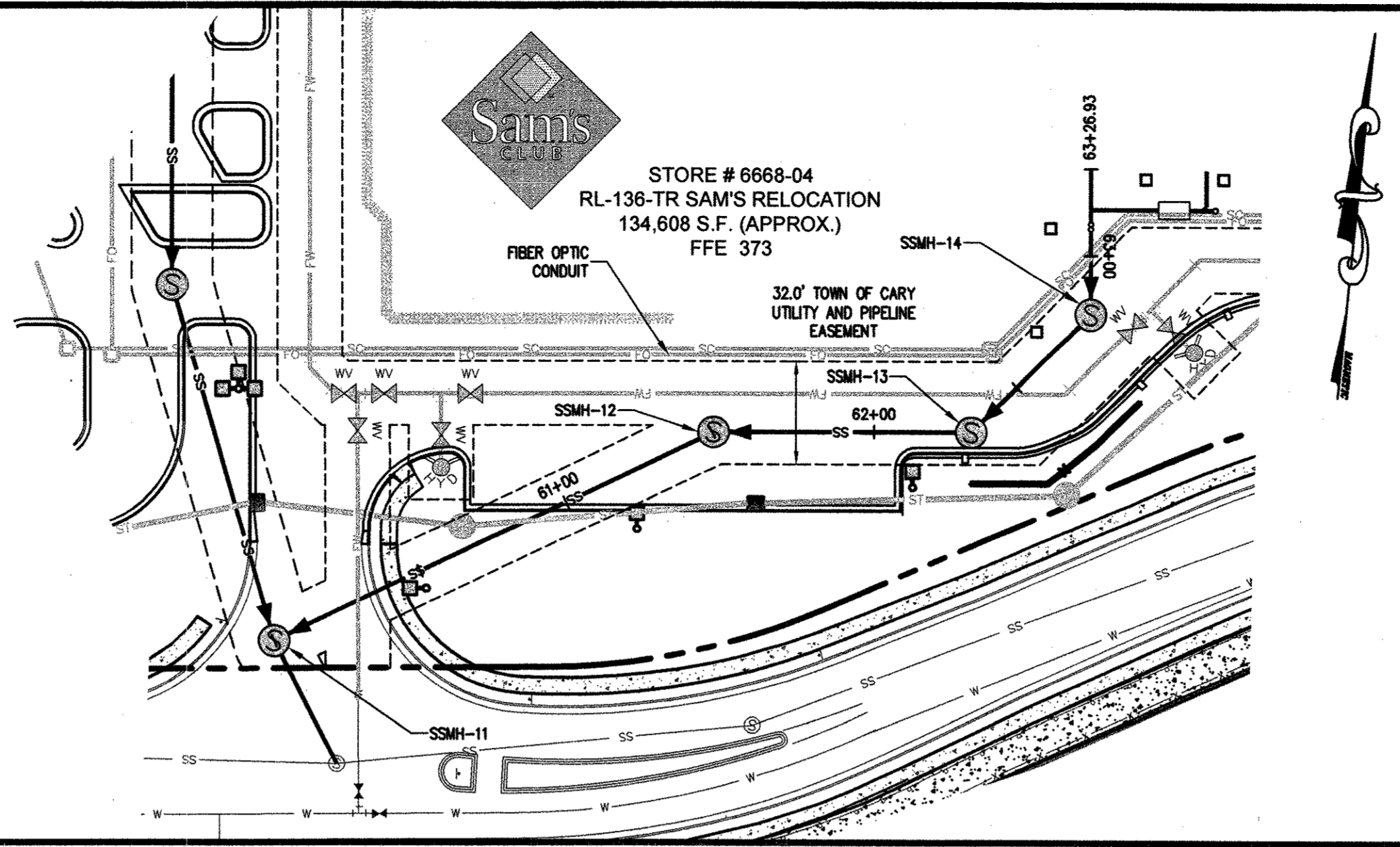

SANITARY SEWER PLAN "F"
 SCALE: 1" = 40'

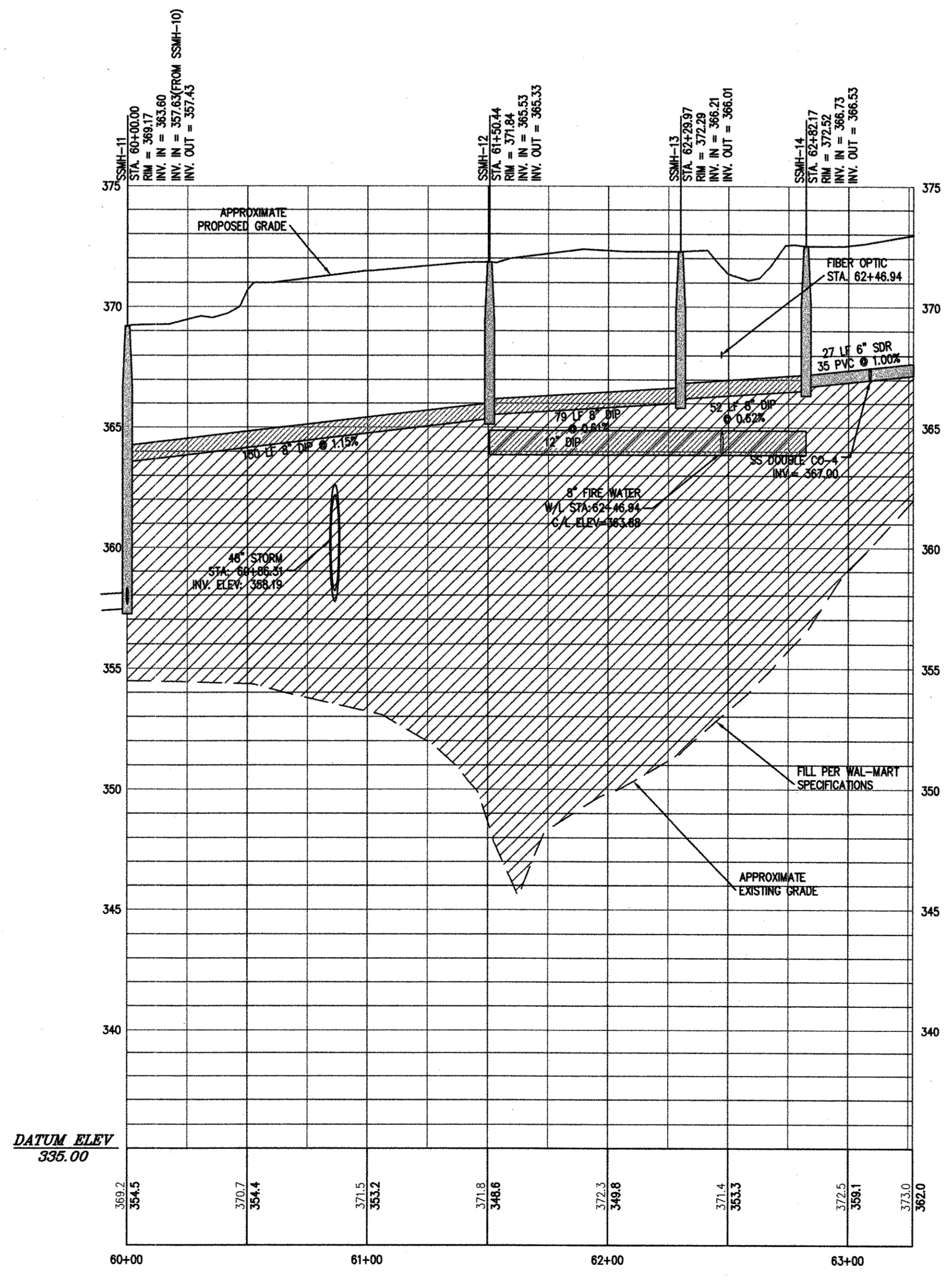

SANITARY SEWER PROFILE LINE "F"
 HORIZONTAL SCALE: 1" = 40'
 VERTICAL SCALE: 1" = 4'

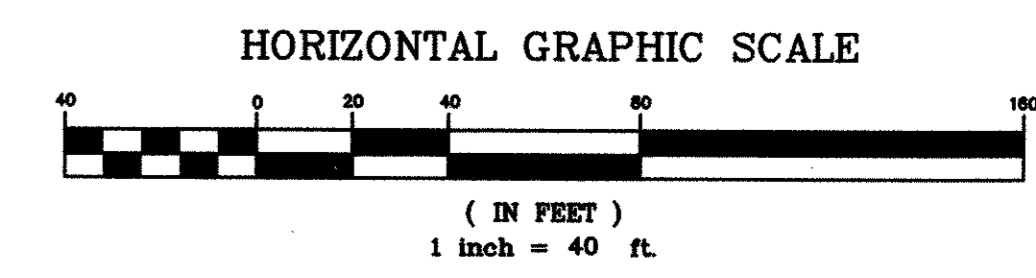

LOT NUM.	DURHAM CITY PIN #
1	0747-03-40-6845
14	0747-04-50-3843
15	0747-04-70-7899

Kimley-Horn and Associates, Inc.
 4651 CHARLOTTE PARK DRIVE
 SUITE 300
 CHARLOTTE, NORTH CAROLINA 28217
 PHONE: (704) 333-6131
 FAX: (704) 333-0845
 © 2008

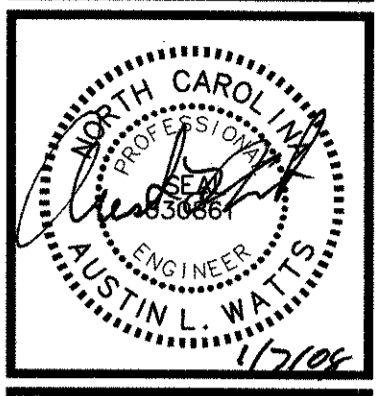

PERMIT SET
 PRELIMINARY
 NOT FOR CONSTRUCTION

NO.	DATE	REVISIONS
5	01-04-08	FIFTH PLAN REVIEW
4	11-30-07	FOURTH PLAN REVIEW
3	10-17-07	THIRD PLAN REVIEW
2	7-25-07	SECOND PLAN REVIEW
1	04-18-07	FIRST PLAN REVIEW

WALMART STORES, INC.
 CLIENT:
 SAM WALTON DEVELOPMENT COMPLEX
 2001 SOUTH STREET
 BENTONVILLE, ARKANSAS 72716-0660
 TEL: (479) 273-4000

PROJECT:
SAM'S CLUB - MORRISVILLE
 STORE NO. 6668-04
 RL-136-TR SAM'S RELOCATION
 NC HWY 54 AND SURLIS COURT
 MORRISVILLE, WAKE COUNTY
 NORTH CAROLINA

TITLE:
SANITARY SEWER PLAN & PROFILE

DESIGNED BY: JWVA
 DRAWN BY: JWVA
 CHECKED BY: ALW
 DATE: 01-04-08
 PROJECT#: 015476038

SM-6

TOWN OF MORRISVILLE PROJECT No. 06-80000041