

**WEEKS
TURNER
ARCHITECTURE**

WEEKS TURNER ARCHITECTURE, PA
3305B DURHAM DRIVE
RALEIGH, NC 27603

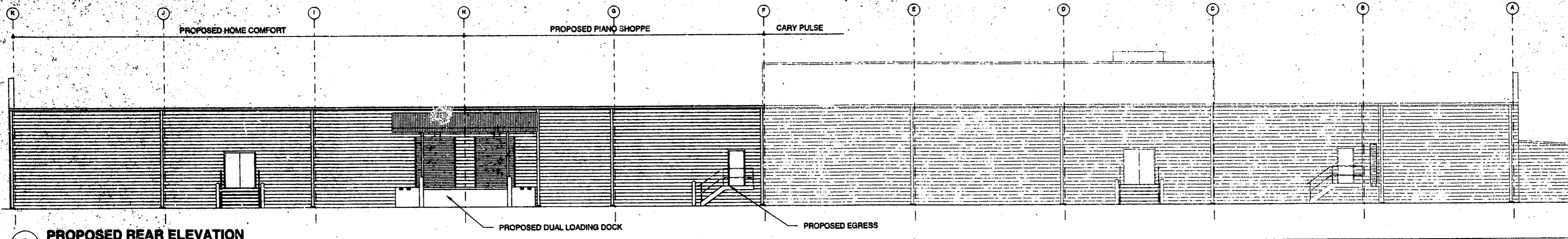

4 PROPOSED REAR ELEVATION
SCALE: 3/32" = 1'-0"

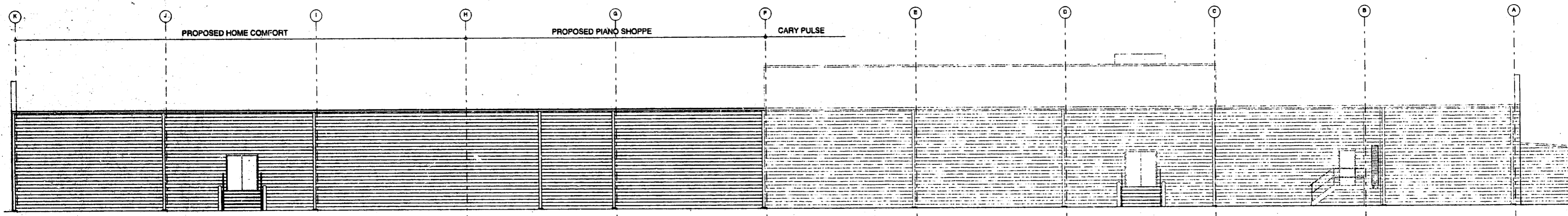

3 EXISTING REAR ELEVATION
SCALE: 3/32" = 1'-0"

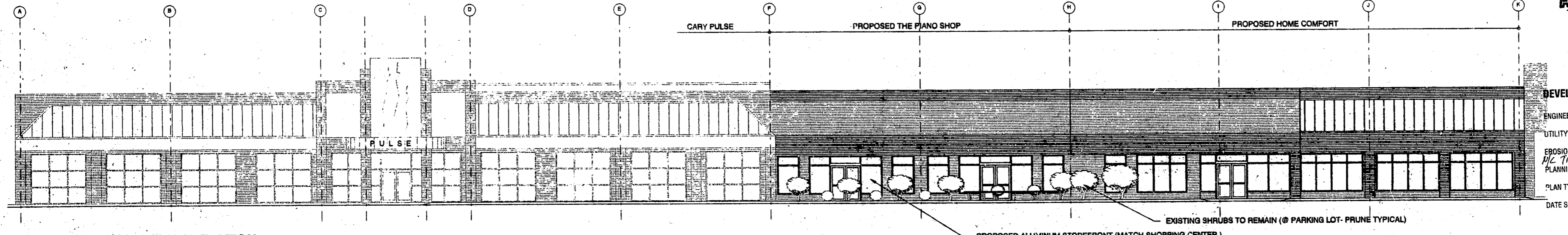

2 PROPOSED FRONT ELEVATION
SCALE: 3/32" = 1'-0"

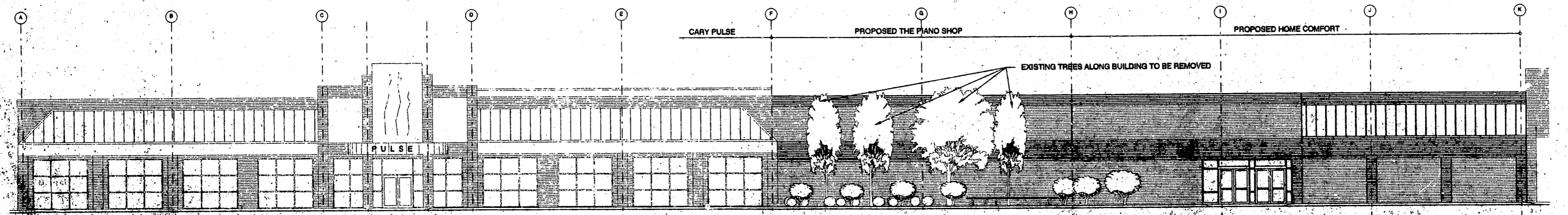

1 EXISTING FRONT ELEVATION
SCALE: 3/32" = 1'-0"

97-SP-197
APPROVED
DRC 8/22/97
TEL
"Official Approved Plan" Revised elevations for "Piano Shop" and "Home Comfort"
TOWN OF CARY DEVELOPMENT REVIEW GROUP
ENGINEERING REVIEW: _____
UTILITY REVIEW: _____
EROSION CONTROL REVIEW: _____
D.C. Tracy 8/22/97
PLANNING REVIEW: Andrew
PLAN TYPE: STE-1
DATE SUBMITTED: 8-18-97

T.O.C. PROJECT # 97-SP-197

NOT FOR CONSTRUCTION

ALTERATIONS OF BRENDLE'S AT SHOPPES OF KILDAIRE
KILDAIRE FARM ROAD
CARY, NORTH CAROLINA

PROJECT NO. 9723
T.O.C. PROJECT # 97-SP-197
DRAWING TITLE
ELEVATIONS

SHEET 3 OF 3

A3

DATE 08/22/97 REV 000097