

401 SECTION THRU LIGHTHOUSE
SCALE: 1/2" = 1'-0"

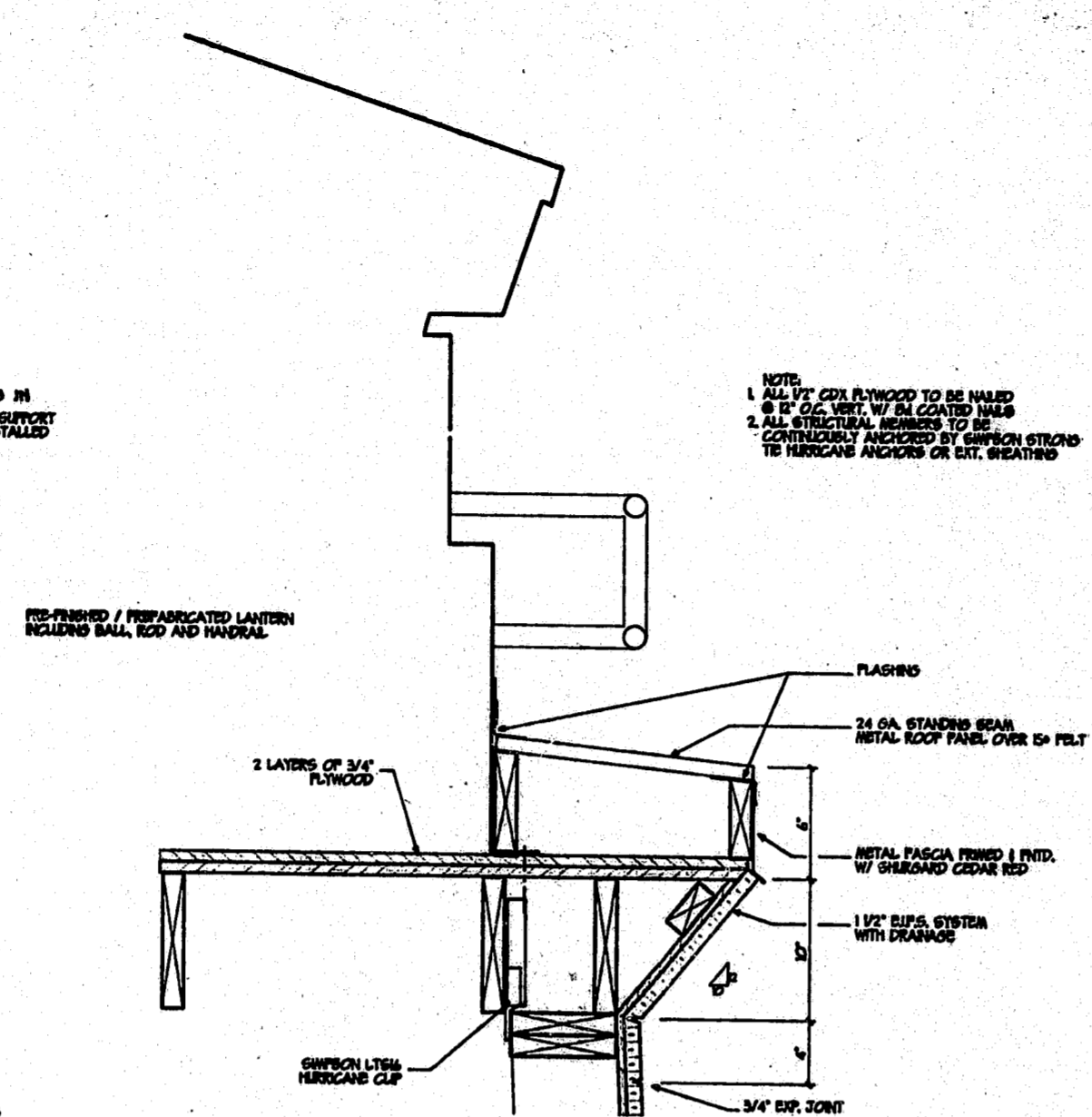

404 DETAIL @ LIGHTHOUSE
SCALE: 1/2" = 1'-0"

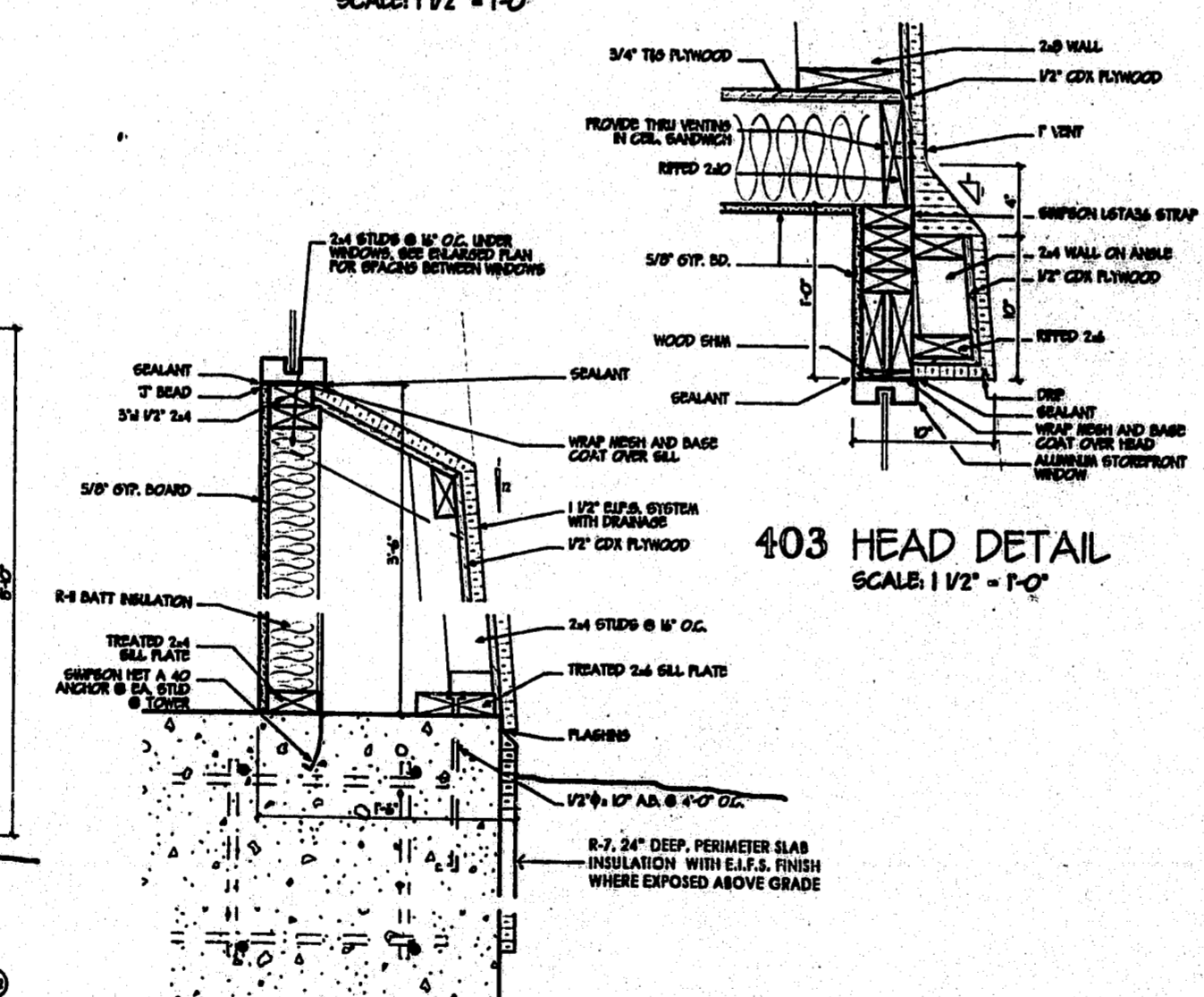

402 SILL DETAIL
SCALE: 1/2" = 1'-0"

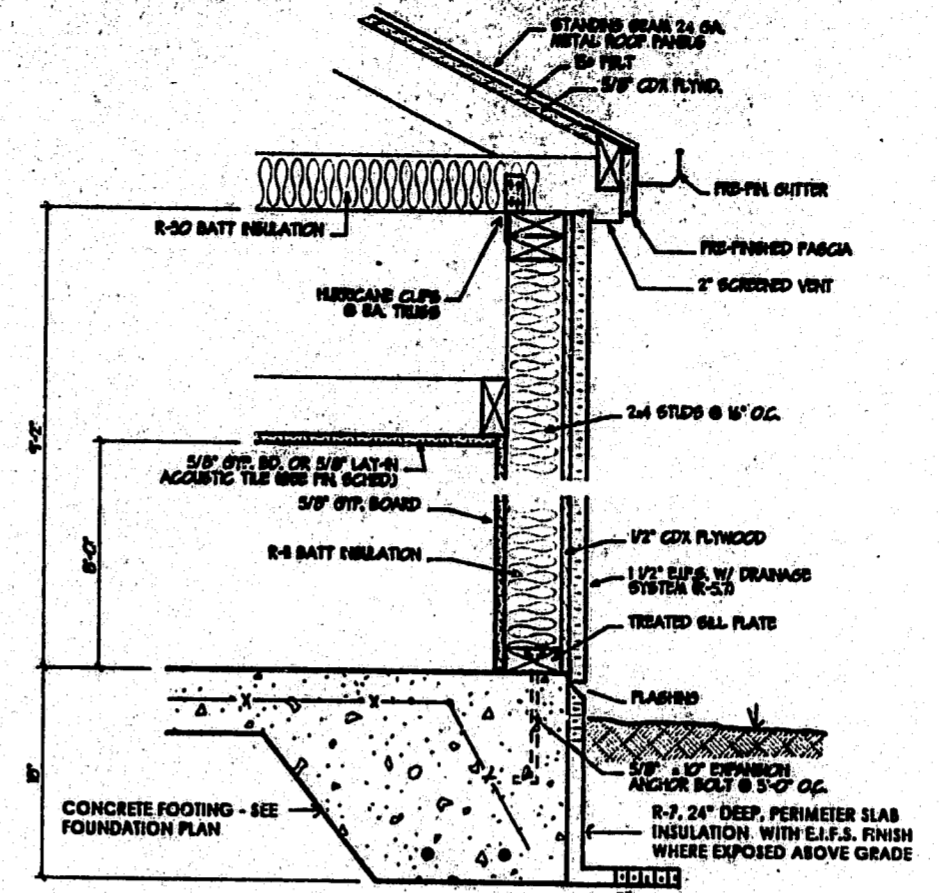

406 TYP. WALL SECTION
SCALE: 1/2" = 1'-0"

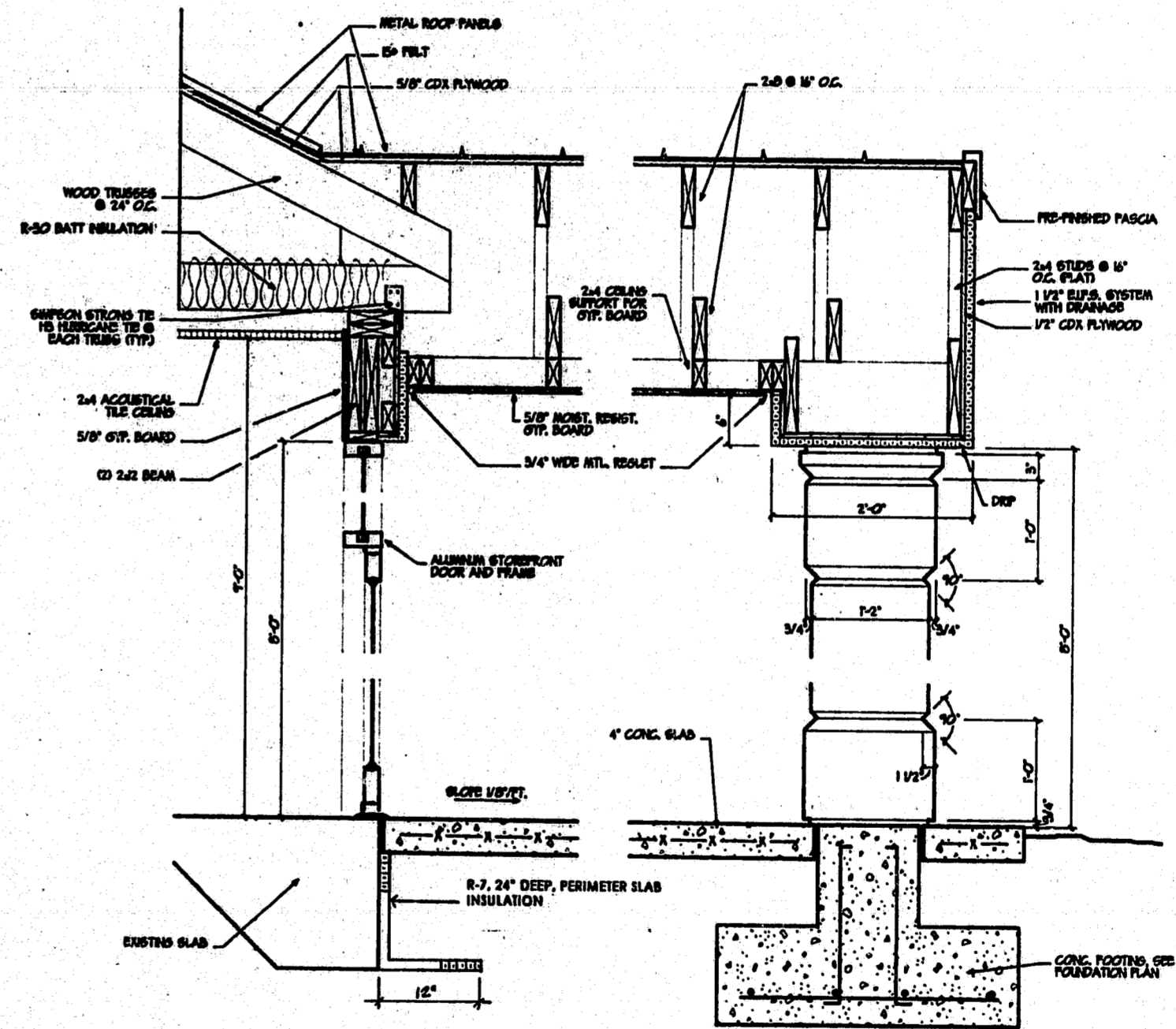

405 SECTION @ CANOPY
SCALE: 1" = 1'-0"

NOTE:
1. ALL 1/2" CDX PLYWOOD TO BE NAILED @ 12" O.C. VERT. W/ #4 COATED NAILS
2. ALL STRUCTURAL MEMBERS TO BE CONTINUOUSLY ANCHORED TO SIMPSON STRONG-TIE HURRICANE ANCHORS OR EXT. BRACING

<p>SHURGARD STORAGE CENTERS OFFICE REPLACEMENT 237 S.W. CARY PARKWAY CARY, NORTH CAROLINA</p>		DATE 20 JUL 1996	SECTIONS TRUMAN L. NEWBERRY, JR. ARCHITECT 100 FALLS CHURCH ROAD RALEIGH, N.C. 27608	SHEET NO. 4
---	--	---------------------	--	----------------