

I, Runa A. Cooper, being duly sworn say that this plat is in all respects correct to the best of my knowledge and belief; that this plat was prepared from an actual field survey made by me and completed 5-4-81, that this property is a part of the land described in deed book _____, vol. _____, page _____; that the error of closure is _____.

Notes:

Runa A. Cooper
Registered Land Surveyor

I, _____, Notary Public in and for the County of _____ and State of North Carolina, do hereby certify that _____ appeared before me this day and acknowledged the due execution of the foregoing certificate and witness my hand and notarial seal this the _____ day of _____.

My commission expires _____

Notary Public

TOWN OF CARY
NORTH CAROLINA

DEPARTMENT OF LAND AND DEVELOPMENT
SUBDIVISION OF LAND AND DEVELOPMENT

In accordance with the Subdivision Regulation of the Town of Cary, North Carolina, Chapter 11-79 (a) (3) (D), I hereby certify that this plat has been approved for recording in the office of the county recorder.

Chuck M. Elam 5-8-81
DIRECTOR DA-2

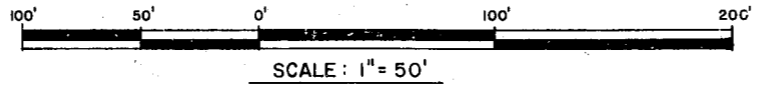
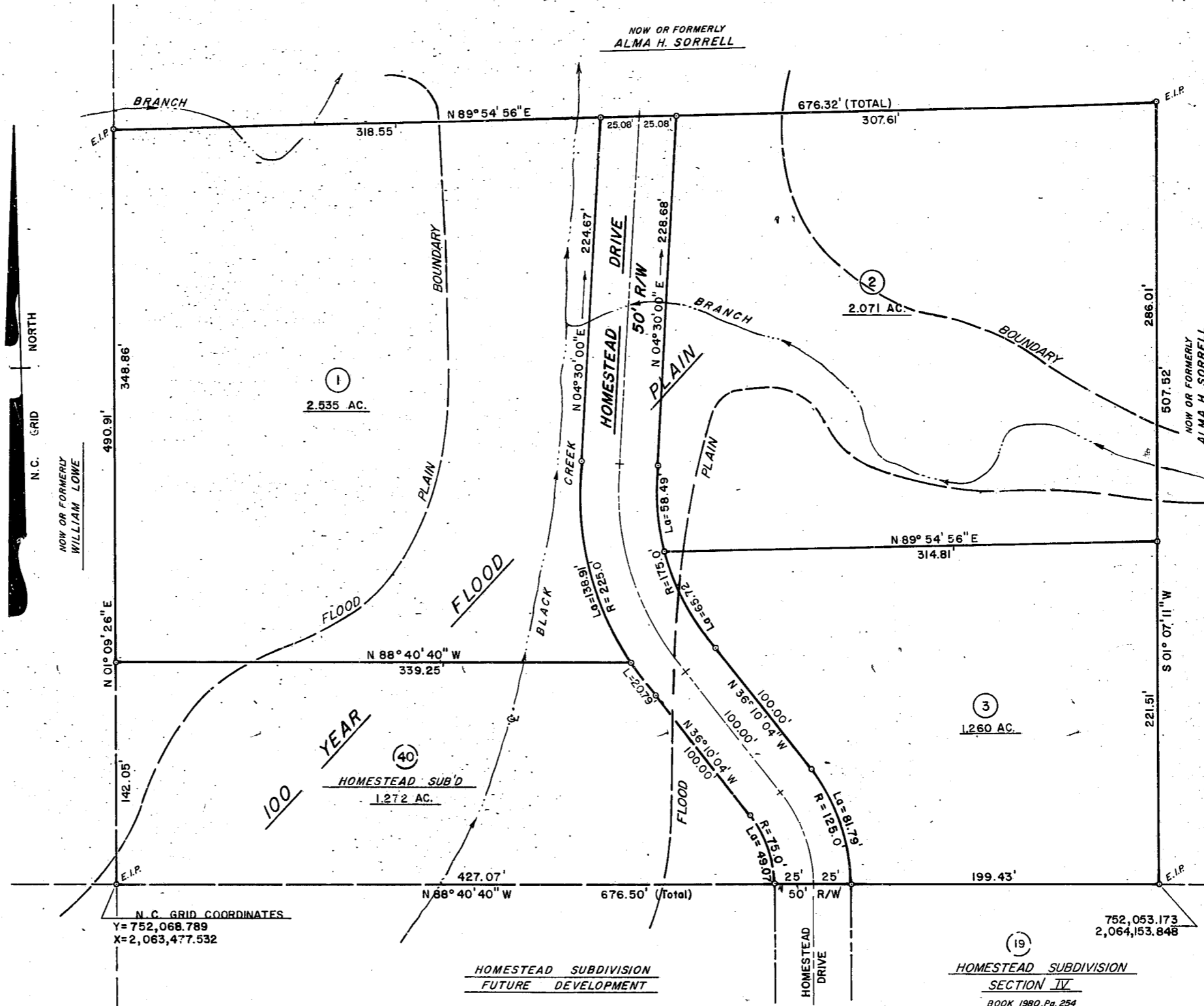

LOT LAYOUT
SUBDIVISION OF
LOYD V. SORRELL PROPERTY
Cary Twp., Wake County, N.C.

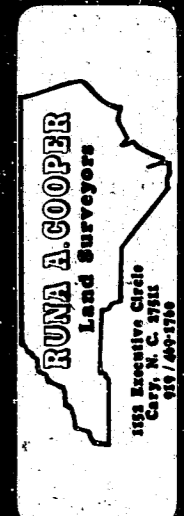

Date 4-23-81

Scale 1" = 50'

Sheet 1 of 1

Drawn by SHS

Revisions 5-8-79