

MATERIALS & COLORS

BRICK:

- BRICK "A"
WARM TAN WITH AN ORANGE CAST
- BRICK "B"
SEVERAL SHADES DARKER THAN BRICK "A"
- BRICK "C"
REDISH BROWN

ROOF AND FACIA AND FLASHING:

THE ROOF AND FACIA ARE STANDING SEAM METAL.
THE COLOR IS RE"REGAL BLUE" (BETWEEN ROYAL AND NAVY).

GLASS AND GLAZING SYSTEMS:

ALL OF THE GLAZING SYSTEMS ARE ALUMINUM STOREFRONT.
THE COLOR IS NATURAL MILL FINISH ALUMINUM.
ALL OF THE GLASS IS CLEAR 1" INSULATING GLASS.
THE COLOR IS NATURAL MILL FINISH ALUMINUM.

FLASHING AND ROOF DRAINAGE:

ALL OF THE FLASHING, PARAPET CAPS, WALLS TO ROOF,
AND SCUPPERS WILL BE ALUMINUM OR SHEET METAL
PAINTED TO MATCH THE SURROUNDING BRICK.
THE COLOR IS NATURAL MILL FINISH ALUMINUM.

HOLLOW METAL AND OVERHEAD DOORS:

ALL STEEL DOORS AND FRAMES WILL BE
PAINTED TO MATCH THE SURROUNDING BRICK.

LIGHT FIXTURES:

ALL SECURITY LIGHTS WILL BE ALUMINUM.

GLASS BLOCK:

GLASS BLOCK WILL BE TRANSLUCENT AND NATURAL IN COLOR.

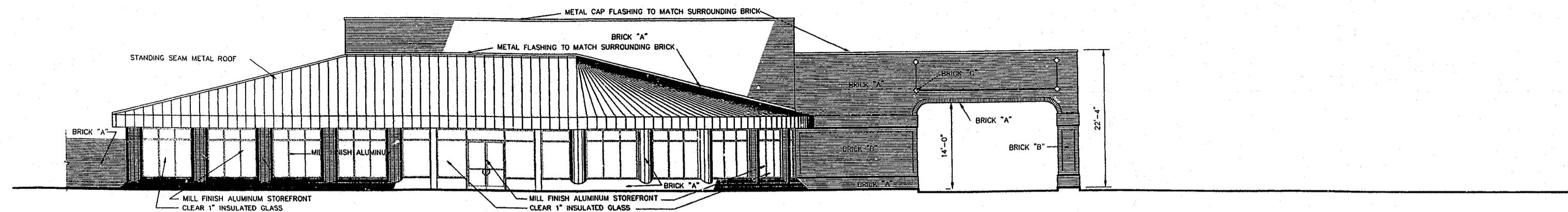

FRONT ELEVATION

3/16"=1'-0"

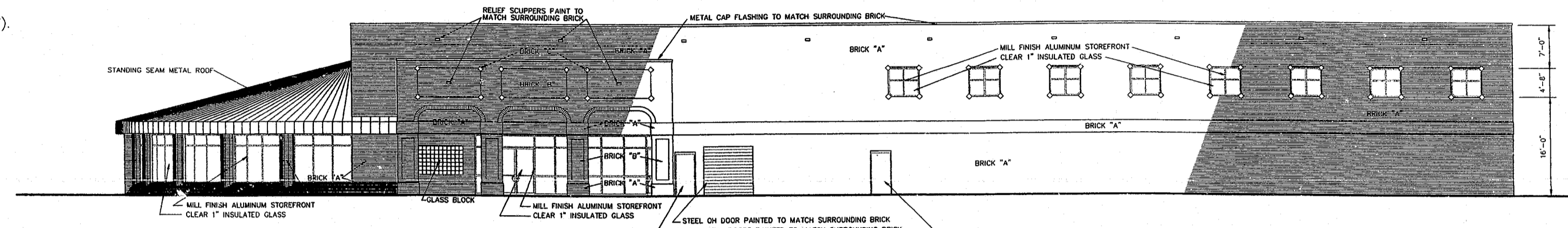

RIGHT SIDE ELEVATION

3/16"=1'-0"

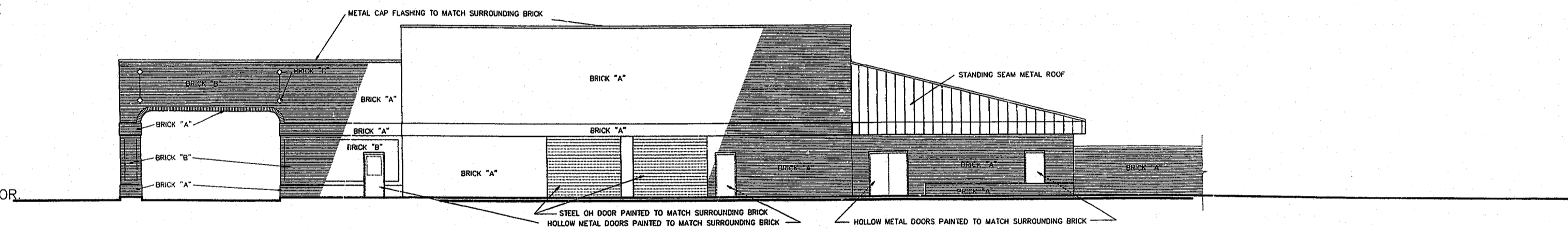

RIGHT SIDE ELEVATION

3/16"=1'-0"

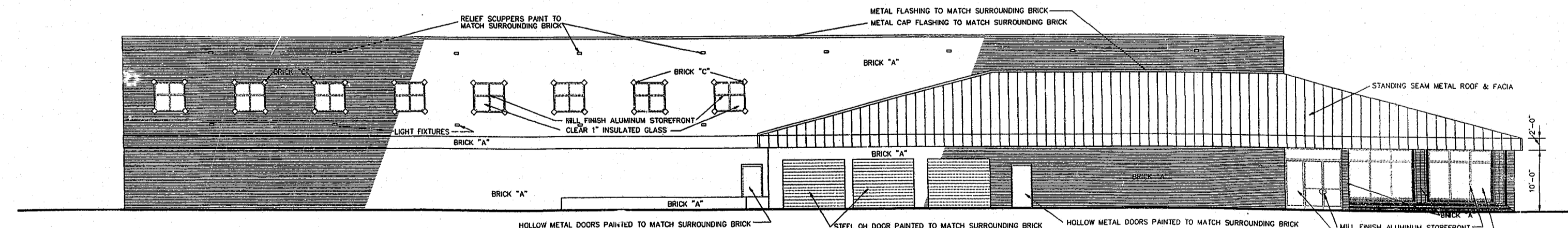

RIGHT SIDE ELEVATION

3/16"=1'-0"

REVISION	BY

EFIRD • GWINN
ARCHITECTS
620 S. RIM ST. SUITE 324
GREENSBORO, NC 27406
(336) 273-0083 FAX (336) 574-1916

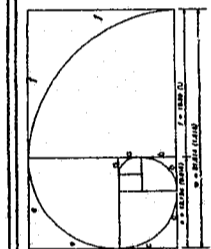

SOUTHERN STATES NISSAN
CARY PARKWAY
CARY, NORTH CAROLINA

SHEET:
A2
OF
DATE: 10/15/99