

NOTE:
 FENCE TO BE PLACED AT THE EXTREME LIMIT OF AREA TO BE SLITTED. PIT & FENCE TO BE REMOVED UPON COMPLETION OF CONSTRUCTION AND ESTABLISHMENT OF GRASSING.

PLAN
 SWIFT CREEK FORCE MAIN
 SCALE: 1"=40'

TYPICAL SLIT FENCE DETAIL (1)
 NO SCALE (18)

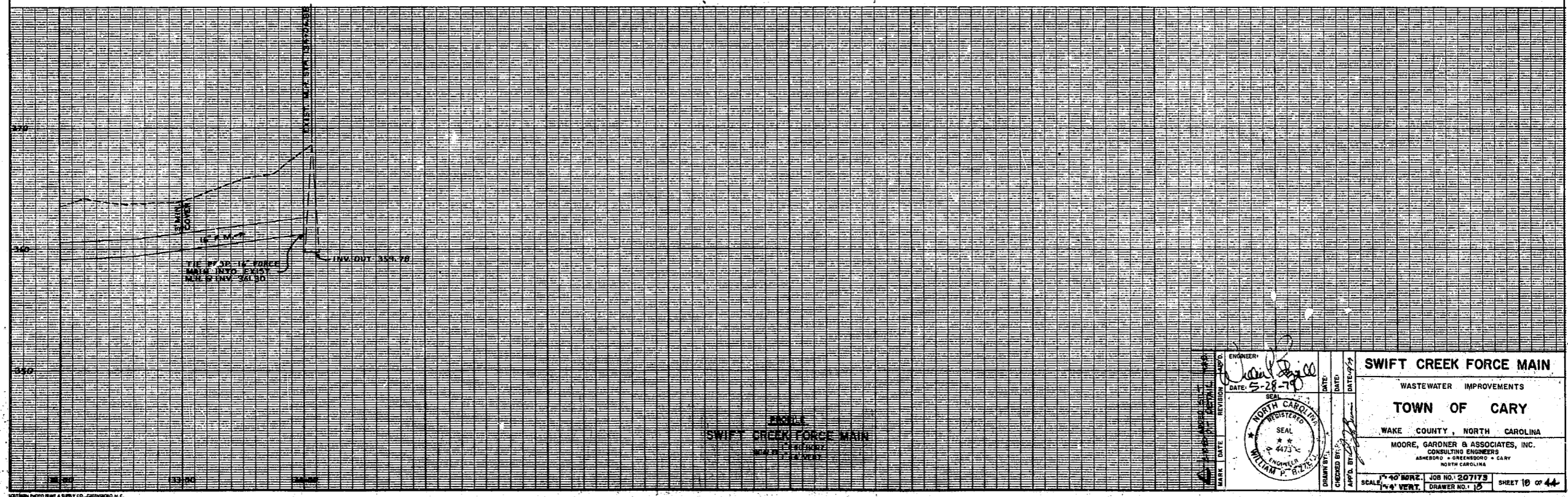

ENGINEER		DATE: 5-28-79		DATE: 5-28-79		DATE: 5-28-79		SWIFT CREEK FORCE MAIN WASTEWATER IMPROVEMENTS TOWN OF CARY WAKE COUNTY, NORTH CAROLINA MOORE, GARDNER & ASSOCIATES, INC. CONSULTING ENGINEERS ASHEBORO • GREENSBORO • CARY NORTH CAROLINA	
NORTH CAROLINA REGISTERED SEAL 4473 ENGINEER WILLIAM P. GILLEY		DRAWN BY: [Signature]		CHECKED BY: [Signature]		SCALE: 1"=40' HORIZ. / 1"=4' VERT.		JOB NO: 207173 DRAWER NO: 18 SHEET 18 OF 44	