

FUEL TANK DETAIL
NO SCALE

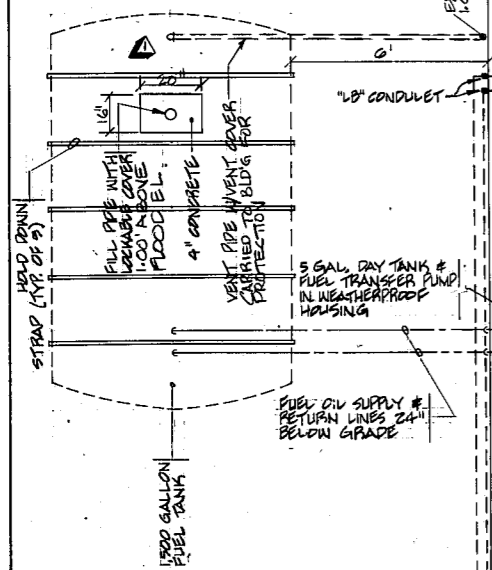

FUEL TANK DETAIL
NO SCALE

TOP PLAN - SWIFT CREEK WASTEWATER PUMP STATION
SCALE 1/2" = 1'-0"

- NOTES:**
1. EXTEND SERVICE CONDUITS THROUGH PITCH POCKETS ON ROOF AND PROVIDE SERVICE CAP ON EACH CONDUIT SIX FEET ABOVE ROOF SURFACE. LEAVE FOUR FOOT PITTAILS FOR CONNECTION BY POWER COMPANY.
 2. EXTEND TELEPHONE SERVICE CONDUIT THROUGH PITCH POCKET ON ROOF AND PROVIDE SERVICE CAP ON CONDUIT SIX FEET ABOVE ROOF SURFACE.
 3. SEE GENERAL CONTRACT DRAWINGS FOR BUBBLER TUBE. ELECTRICAL CONTRACTOR SHALL RUN 1/2" COPPER PIPE AND CONNECT TO BUBBLER TUBE INSTALLED BY GENERAL CONTRACTOR. (SEE ABOVE)

ENGINEER <i>Richard M. Mc</i> DATE: 10/10/1979		TOP PLAN - ELECTRICAL SWIFT CREEK WASTEWATER PUMP STATION WASTEWATER IMPROVEMENTS	
SEAL NORTH CAROLINA RICHARD M. MC...		TOWN OF CARY WAKE COUNTY, NORTH CAROLINA MOORE, GARDNER & ASSOCIATES, INC. CONSULTING ENGINEERS ASHEBORO • GREENSBORO • CARY NORTH CAROLINA	
DRAWN BY: CHECKED BY: APP'D BY:	DATE: DATE: DATE:	JOB NO. 207173 SCALE 1/2" = 1'-0" DRAWER NO. 18	SHEET 41 OF 44 E2 OF 5