

STANDARD PRECAST CONCRETE MANHOLE

DATE	DESCRIPTION
1/97	MASTIC SEAL ADDED
5/99	NOTE & DIMENSION LINE

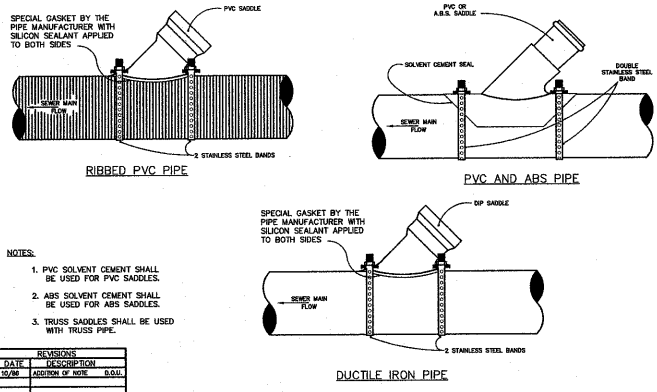

STANDARD SANITARY SEWER LATERAL CONNECTIONS

DATE	DESCRIPTION
10/96	ADDITION OF NOTE D.O.U.

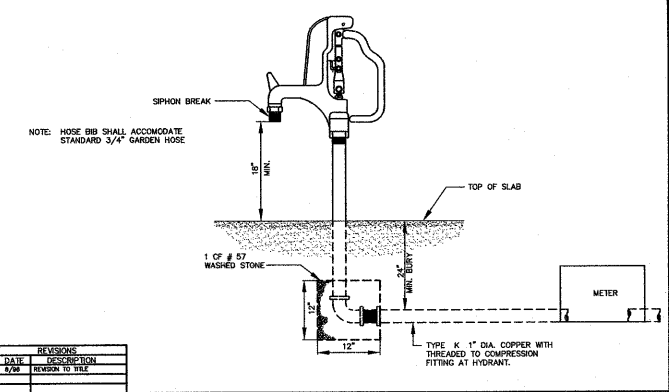

PUMP STATION YARD HYDRANT (nonfreeze)

DATE	DESCRIPTION
5/98	ADDITION TO TITL

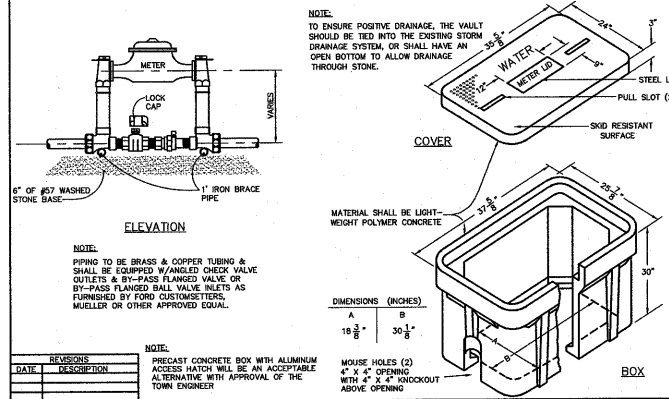

STANDARD 1-1/2" & 2" METER INSTALLATION AND VAULT

DATE	DESCRIPTION
5/98	ADDITION TO NOTES

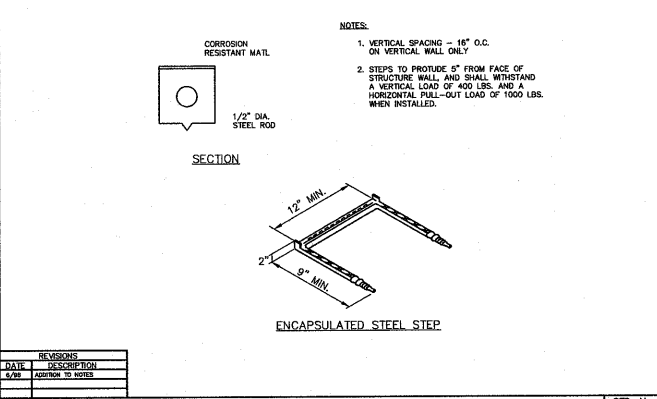

MANHOLE DUCTS

DATE	DESCRIPTION
5/98	ADDITION TO NOTES

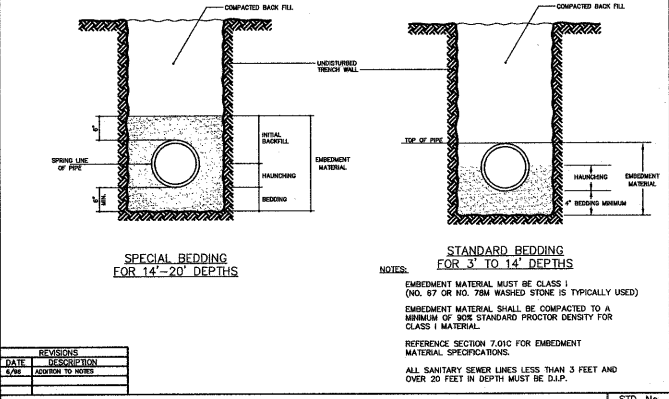

BEDDING FOR FLEXIBLE & SEMI-RIGID SANITARY SEWER PIPE

DATE	DESCRIPTION
5/98	ADDITION TO NOTES

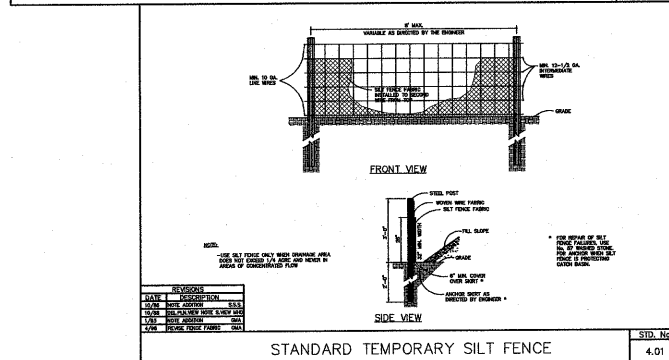

STANDARD TEMPORARY SILT FENCE

DATE	DESCRIPTION
5/98	ADDITION TO NOTES

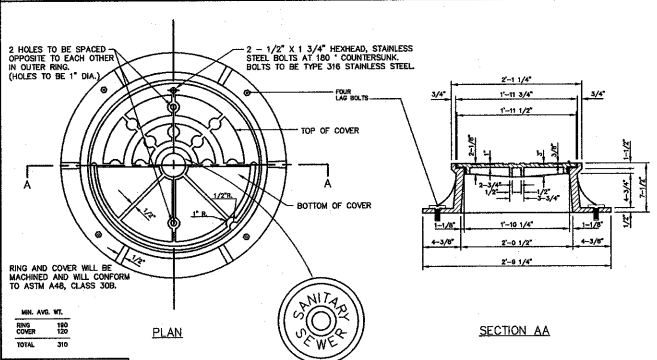

STANDARD MANHOLE RING AND COVER (TYPE 2 FOR OUTFALLS)

DATE	DESCRIPTION
7.03	

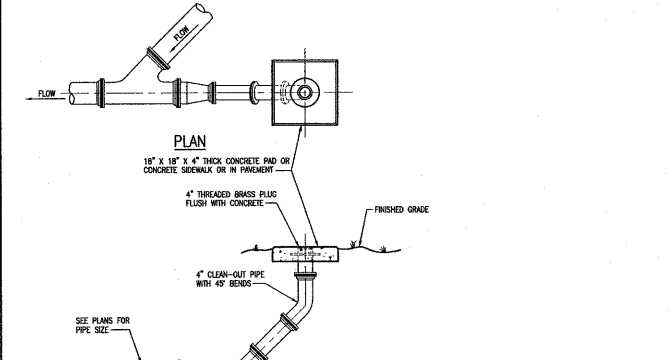

CLEAN-OUT

Approved by: [Signature] Date: 7/14/02  
Planning: [Signature] Date: 6/26/02  
Engineering: [Signature] Date: 5/11/02

CS-SP-086 APPROVED TOWN OF CARY

PROJECT MANAGER	DEPARTMENT MANAGER
D. LEE	R. KING
LEAD DESIGN PROF.	CHECKED
B. CAPPS	J. ALLEN
PROJECT NUMBER	DRAWING NUMBER
NC20209.0000	HS-C3

Date/Time: Mon, Jul 11, 2011 11:51 AM - 5:51 PM  
 User Name: j...@cary.gov  
 File Path: \\cary\proj\202029\0000\03 - Top, Sid, Sep. & Web\Drawings\HS-C3.dwg

THESE DETAILS HAVE BEEN PROPERLY EXAMINED BY THE UNDERSIGNED. I HAVE DETERMINED THAT THEY COMPLY WITH EXISTING LOCAL NORTH CAROLINA CODES, AND HAVE BEEN PROPERLY ADAPTED FOR USE IN THIS AREA.

NO.	DATE	REVISION DESCRIPTION	BY	CHKD
C	07.22.03	TOWN OF CARY APPROVAL SET	BWH/JAA	
B	06.16.03	TOWN OF CARY RESUBMITTAL	BWH/BC	
A	05.01.03	TOWN OF CARY SUBMITTAL	BWH/BC	

ARCADIS G&M  
of North Carolina, Inc.

801 Corporate Center Drive, Suite 300  
Raleigh, NC 27607  
Tel: 919-854-1222 Fax: 919-854-5448  
www.arcadis-us.com

Copyright © [Signature]

TOWN OF CARY  
OPERATIONS CENTER  
EXPANSION / RENOVATION  
PHASE 2

HEATED STORAGE BUILDING  
PROJECT NO. GG1048

DRAWN	DATE	PROJECT MANAGER	DEPARTMENT MANAGER
B. HARRIS	9.16.02	D. LEE	R. KING
DETAILS		LEAD DESIGN PROF.	CHECKED
		B. CAPPS	J. ALLEN
PROJECT NUMBER	DRAWING NUMBER		
NC20209.0000	HS-C3		