

WEST ELEVATION (VEHICLE STORAGE)
1/8"=1'-0"

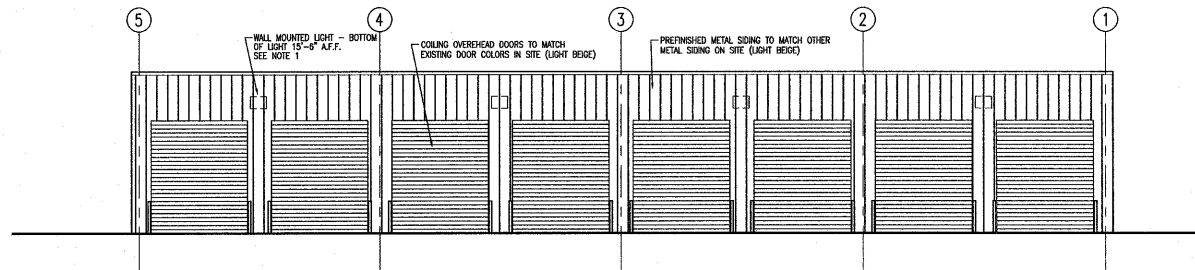

SOUTH ELEVATION (VEHICLE STORAGE)
1/8"=1'-0"

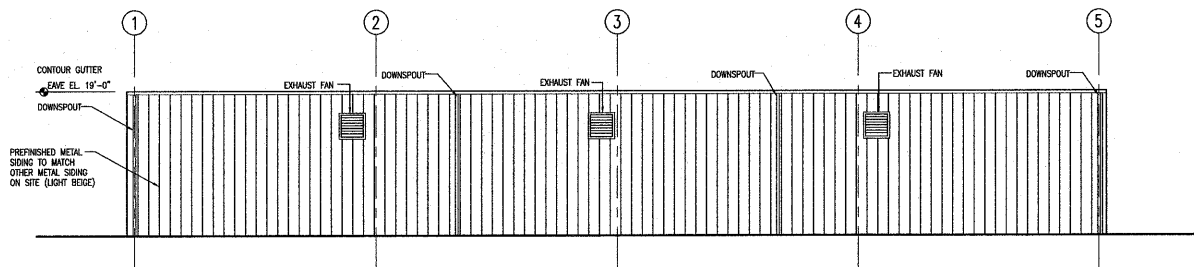

NORTH ELEVATION (VEHICLE STORAGE)
1/8"=1'-0"

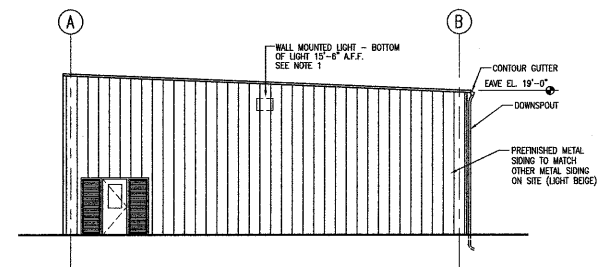

EAST ELEVATION (VEHICLE STORAGE)
1/8"=1'-0"

NOTES:
1. FIXTURE COLOR TO MATCH BUILDING WALL PACK. LITHONIA T88-150S OR EQUAL. 150W HPS. LIGHTS ARE TO BE LOCATED/SHIELDED TO ELIMINATE ANY OFF SITE GLARE.

03-SP-086 APPROVED
TOWN OF CARY
Approved by: *[Signature]* Date: 1-11-02
Planning: *[Signature]* Date: 1-20-02
Engineering: *[Signature]* Date: 1-1-02

NO.	DATE	REVISION DESCRIPTION	BY	CHKD
C	07.22.03	TOWN OF CARY APPROVAL SET	BWH/JAA	
B	06.16.03	TOWN OF CARY RESUBMITTAL	BWH/BC	
A	05.01.03	TOWN OF CARY SUBMITTAL	JAA	

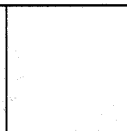
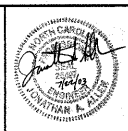

ARCADIS G&M
of North Carolina, Inc.
801 Corporate Center Drive, Suite 300
Raleigh, NC 27607
Tel: 919-854-1282 Fax: 919-854-5448
www.arcadis-usa.com

TOWN OF CARY
OPERATIONS CENTER
EXPANSION / RENOVATION
PHASE 2
HEATED STORAGE BUILDING
PROJECT NO. GG1048

DRAWN: _____ DATE: 9.16.02
PROJECT MANAGER: D. LEE
LEAD DESIGN PROF.: B. CAPPS
PROJECT NUMBER: NC202029.0000
DEPARTMENT MANAGER: R. KING
CHECKED: J. ALLEN
DRAWING NUMBER: HS-C4

HEATED STORAGE BUILDING
ELEVATIONS