

K:\1314-0001\130084-0001\Drawings\Site\ROAD WIDENING PLANS.dwg - Wednesday, April 16, 2014 3:52:35 PM - TELLET, BOBIS

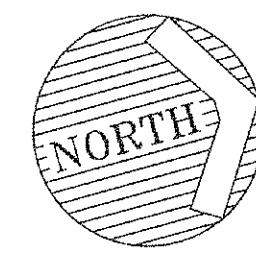
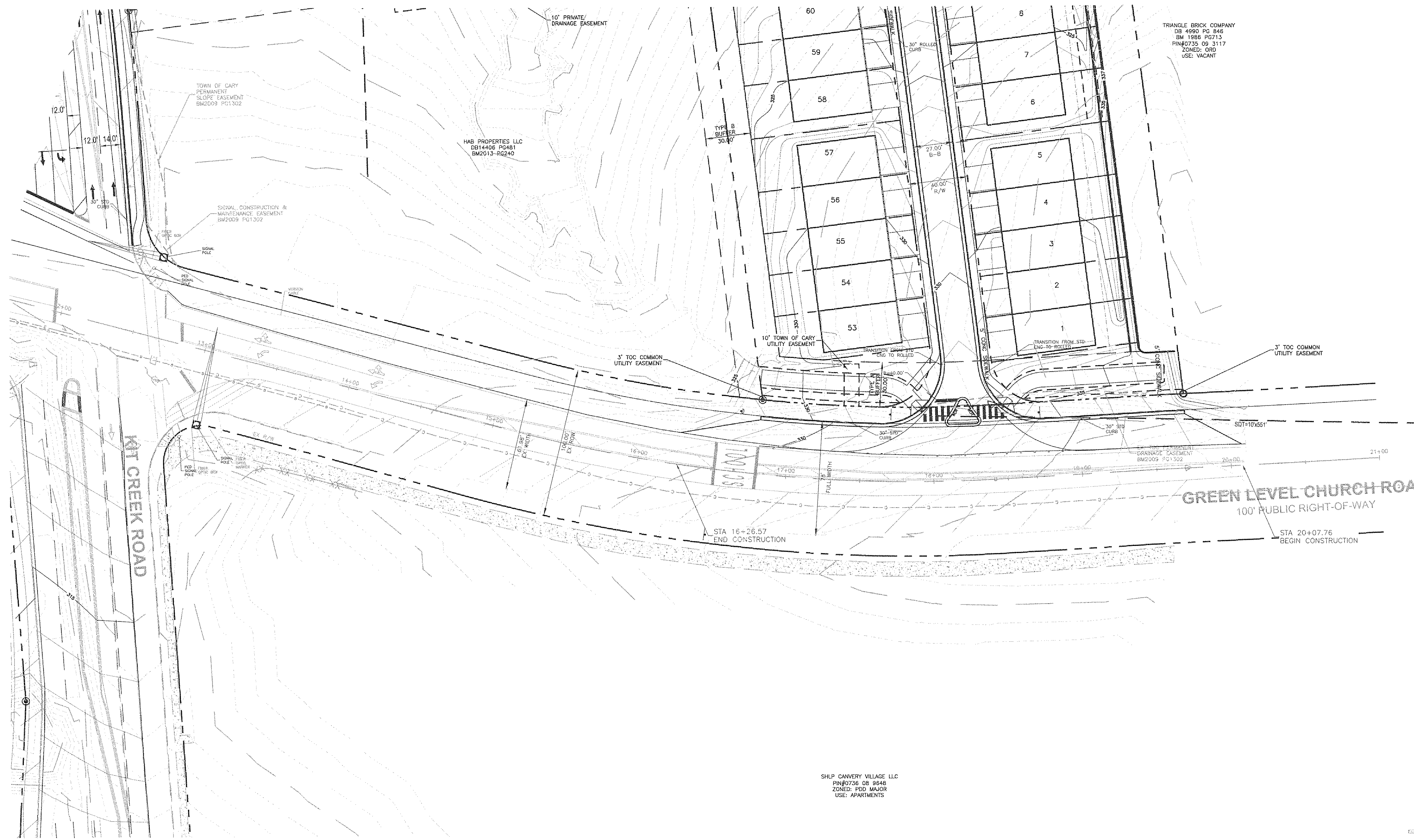

| No. | Revision | Date | By |
|-----|-------------------------------|----------|-----|
| 6 | AS PER TOC REVIEW, MASTER SET | 04/16/14 | KLJ |

| No. | Revision | Date | By |
|-----|-------------------------------------|----------|-----|
| 1 | AS PER TOC REVIEW COMMENTS | 09/29/13 | KLJ |
| 2 | REVISED PER TOC 2ND REVIEW COMMENTS | 11/26/13 | KLJ |
| 3 | REVISED PER TOC 3RD REVIEW COMMENTS | 01/11/14 | KLJ |
| 4 | REVISED PER TOC 4TH REVIEW COMMENTS | 02/14/14 | KLJ |
| 5 | REVISED PER TOC 5TH REVIEW COMMENTS | 03/10/14 | KLJ |

| | | | |
|------------|-----|---------|-------------|
| Designer | KJ | Scale | AS NOTED |
| Drawn By | ATC | Date | 7/11/13 |
| Checked By | KJ | Job No. | 02130084.00 |

VILLAGE AT THE PARK
Town of Cary Wake County North Carolina

GREEN LEVEL CHURCH RD. WIDENING PLAN

WITHERS & RAVENEL
ENGINEERS | PLANNERS | SURVEYORS
111 MacKenan Drive Cary, North Carolina 27511 tel: 919-469-3340 www.wITHERSRAVENEL.com License No. C-0832

Sheet No.
6.1

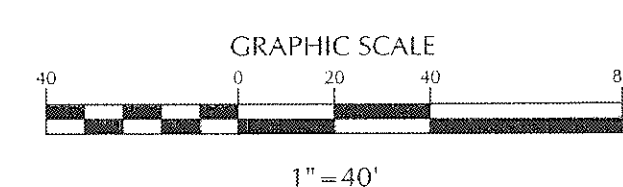
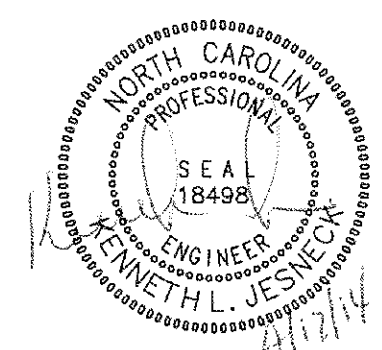

Cary Project Number 13-SB-013
HTE #: 14-0152
Approved by the Town of Cary
Development Review Committee
Planner *KAL* Date *5/1/2014*