

| | | | | |
|-----------|------|------|---------|---------|
| 9729900 | 4/98 | DATE | 10-8-98 | REVISED |
| PROJECT # | 4/98 | DATE | 9-24-98 | REVISED |
| DRANK BY | DATE | DATE | 7-27-98 | REVISED |
| PROJECT # | DATE | DATE | 1 | REVISED |
| PROJECT # | DATE | DATE | 2 | REVISED |
| PROJECT # | DATE | DATE | 3 | REVISED |
| PROJECT # | DATE | DATE | 4 | REVISED |
| PROJECT # | DATE | DATE | 5 | REVISED |
| PROJECT # | DATE | DATE | 6 | REVISED |
| PROJECT # | DATE | DATE | 7 | REVISED |
| PROJECT # | DATE | DATE | 8 | REVISED |
| PROJECT # | DATE | DATE | 9 | REVISED |
| PROJECT # | DATE | DATE | 10 | REVISED |

THE VILLAGE OF TROON
AT KILDARE
TOWN OF CARY WAKE COUNTY NORTH CAROLINA
SCALE: 1" = 60'

NOT RELEASED FOR CONSTRUCTION

PUBLIC UTILITY IMPROVEMENTS:

| | |
|-------------------|--------------|
| 8" SANITARY SEWER | : 3185 L. F. |
| 8" WATER MAIN | : 3010 L. F. |
| 6" WATER MAIN | : 430 L. F. |
| 4" WATER MAIN | : 530 L. F. |

NOTE:
 1) ALL INTERIOR DRIVES ARE PRIVATE AND WILL BE CONSTRUCTED TO TOWN OF CARY STANDARDS USING:
 1) 18" CONCRETE CURB AND GUTTER FOR MAIN DRIVES.
 2) 24" ROLL TYPE CONCRETE CURB FOR SECONDARY DRIVES WHICH PRIMARILY ACCESS UNITS.
 3) BOUNDARY AND TOPOGRAPHICAL INFORMATION PROVIDED BY BASS, NIXON, & KENNEDY, INC., CONSULTING ENGINEERS FROM ACTUAL FIELD SURVEYS.
 4) THE DEVELOPER WILL BE RESPONSIBLE FOR ALL INSTALLATION COST ASSOCIATED WITH STREET LIGHTING ALONG ALL THOROUGHFARES AS REQUIRED BY THE TOWN OF CARY POLICY STATEMENT 13.
 5) THE DEVELOPER SHALL CONTACT CP&L IN ORDER TO DEVELOP A STREET LIGHTING PLAN FOR THE SITE/SUBDIVISION PLANS PRIOR TO CONSTRUCTION.
 6) ALL SANITARY SEWER LINES SHALL BE DIP WITHIN ENCASEMENT THROUGH RETAINING WALLS.
 7) ALL CONSTRUCTION TO BE IN ACCORDANCE WITH CURRENT TOWN OF CARY STANDARD SPECIFICATIONS AND DETAILS

L = 34.57ft
 ? = 39.37'09"
 R = 50.00'
 T = 18.0°

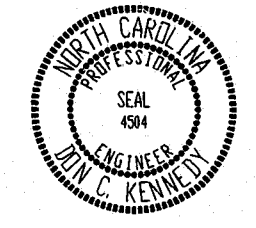
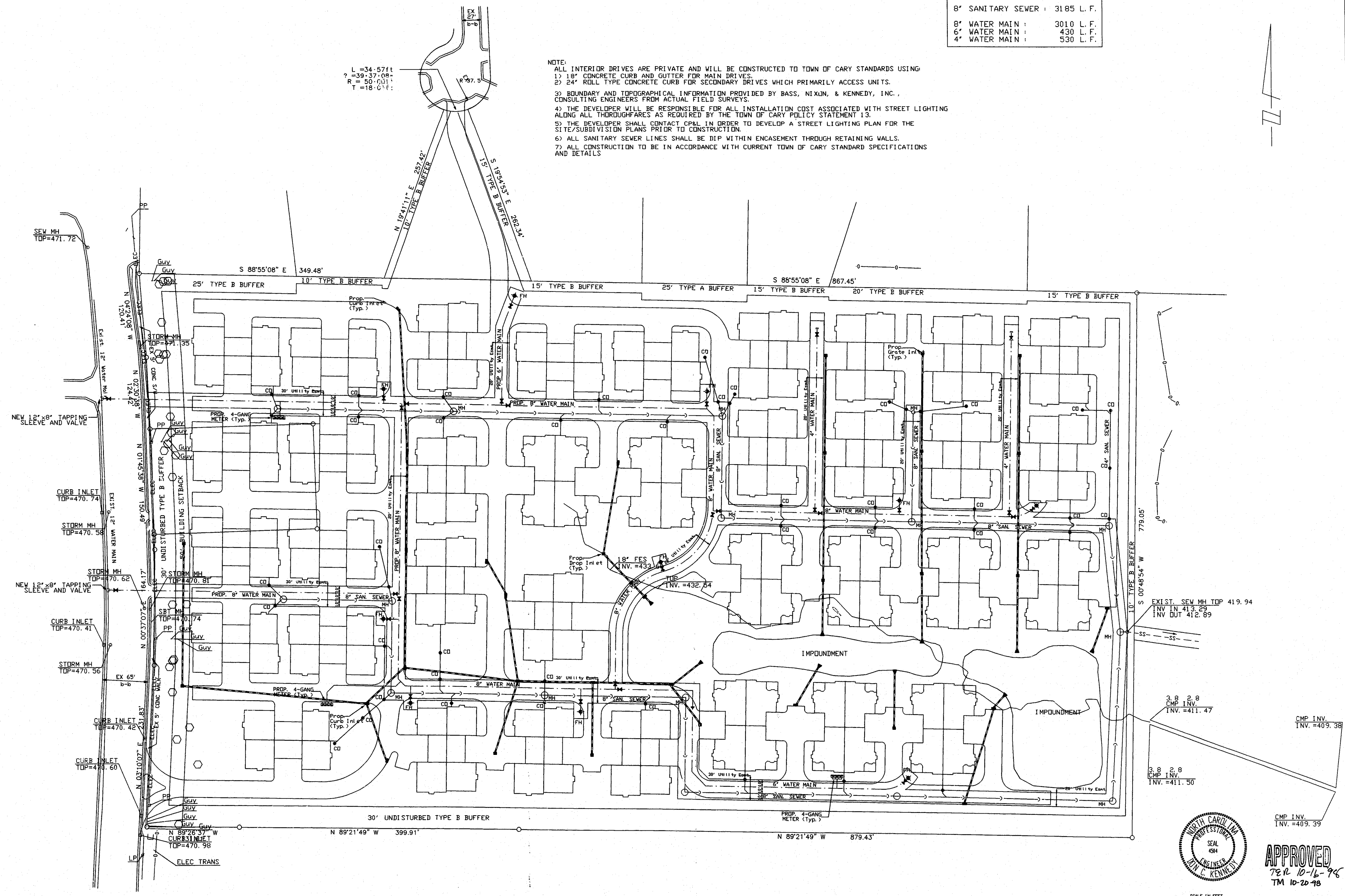

APPROVED
 7/21/10-16-98
 TM 10-20-98

