

Layout Tab Name: C402 WATER PLAN AND PROFILE, Images: MAP.png; Morrisville aerial.jpg; Morrisville aerial (2).jpg; Morrisville aerial new.jpg; .Xrefs: 0753556-X.dwg; 0753556-P.dwg; 0753556-TBLK.dwg; 0753556-X--DIGITIZED.dwg; Buildings.dwg
 Last Saved By:ladzinski, 12/12/2017 9:56:49 AM
 G:\DE\Clients\WaterWalk\0753556 Morrisville, NC 4.0 Disciplines\Civil\Cadd\C402-WTR-PRO.dwg Plotted By:ladzinski, Jake Plotter, January 17, 2018, 2:50:19 PM

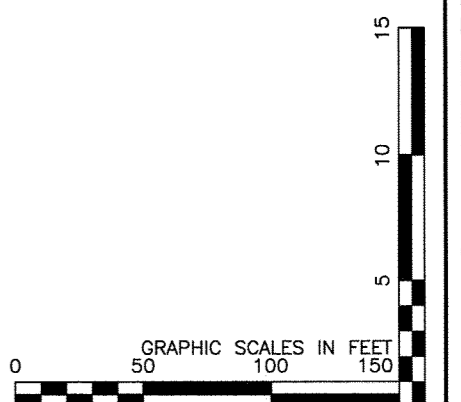
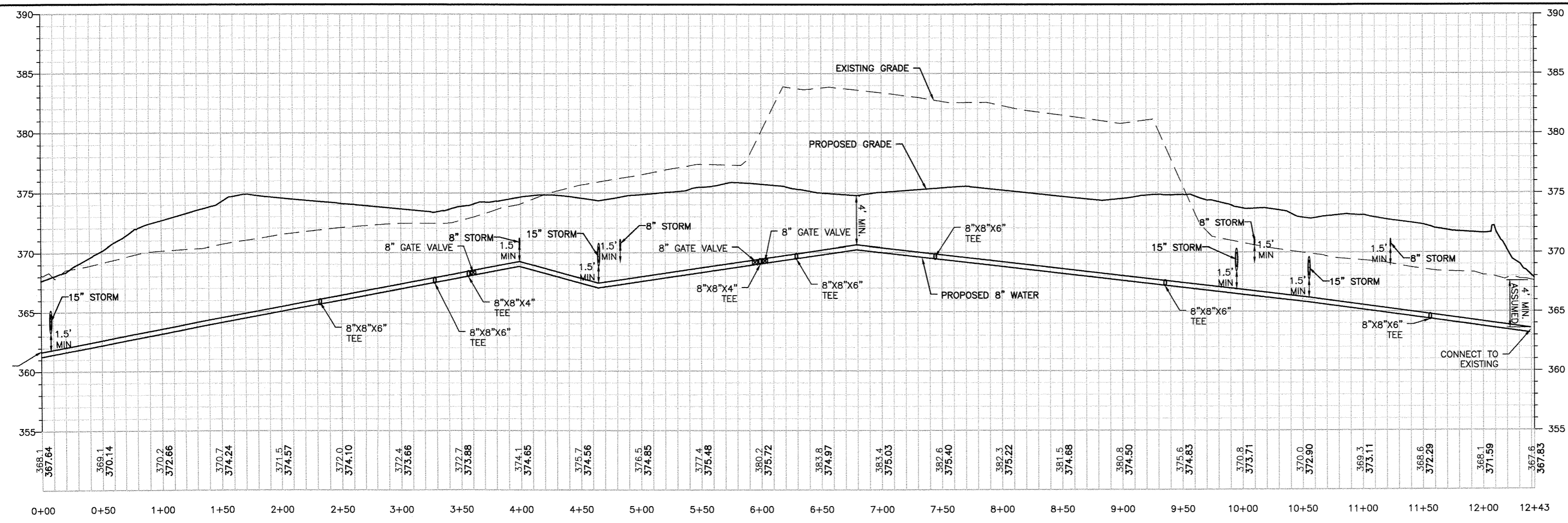
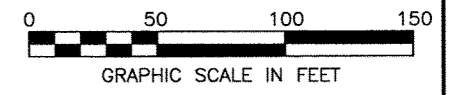
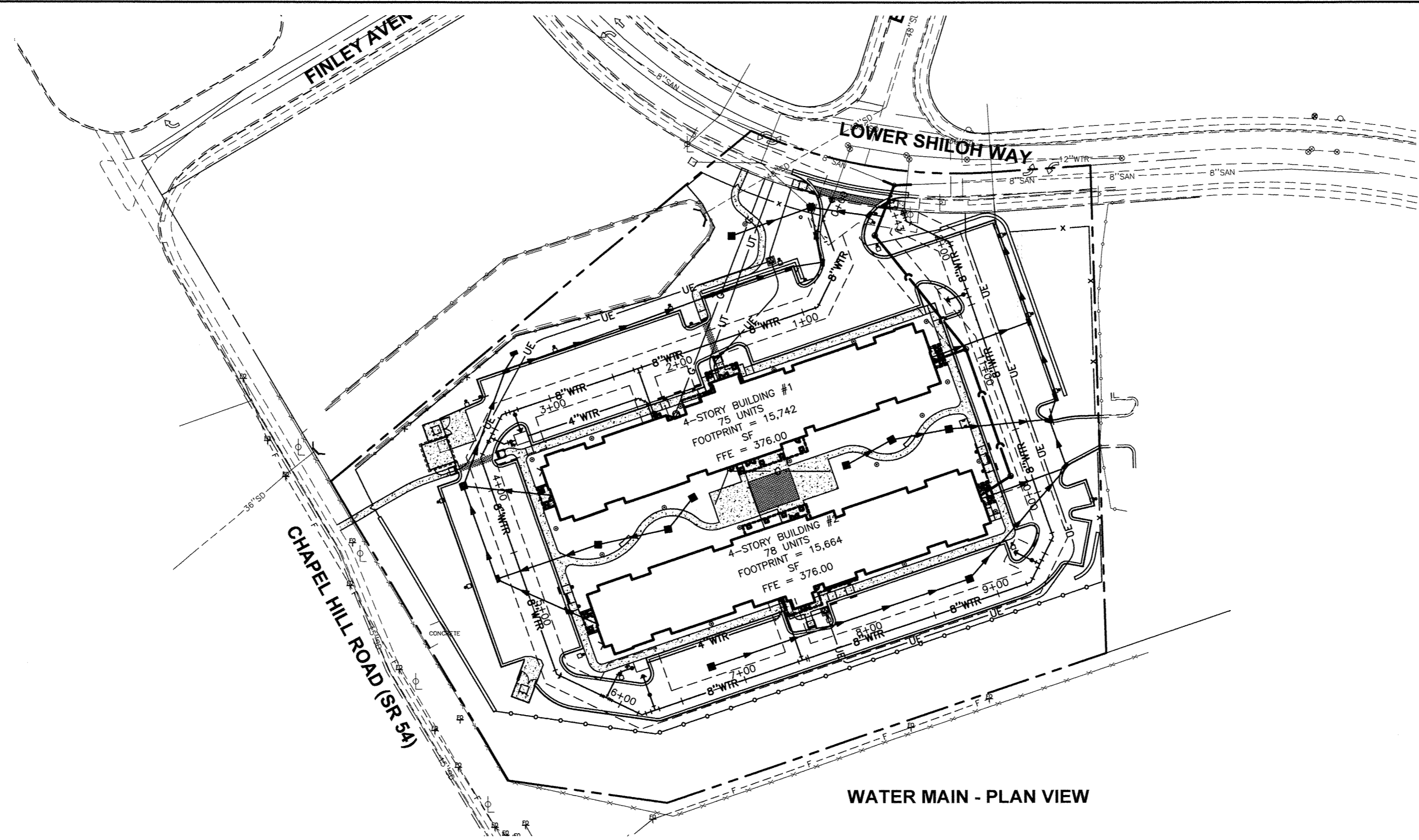

MORRISVILLE PROJECT #: 17-11000001 FILE #: 17-0001-S/C

Town of Morrisville
 APPROVED FOR CONSTRUCTION

Signature: *[Signature]* Date: 5/21/18
 Town of Morrisville, Town Engineer

Signature: *[Signature]* Date: 5/23/18
 Town of Cary Utilities, Water and Sewer

Engineering: 5/21/18 RLP
 Planning: 2/25/18 JLD
 Other (specify): 5/11/18 JLD

Engineering Inspection Services must be contacted (919) 463-6907 at a minimum 24 hours prior to the commencement of any construction activities.

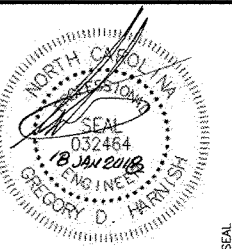

No.	DATE	REVISION
PROJECT No: 0753556	DATE 01/24/17	
DES. JL	DR. DH	
CKD. JG		
	01/18/18	REVISED FOR FINAL APPROVAL

11301 Carmel Commons Blvd.
 Suite 300
 Charlotte, NC 28226
 704.525.6284
 FAX: 704.525.8529

WOOLBERT
 ARCHITECTURAL ENGINEERING & CONSTRUCTION

SITE IMPROVEMENT PLANS
WATERWALK MORRISVILLE
 1012 & 1016 LOWER SHILOH WAY
 MORRISVILLE, NORTH CAROLINA

WATER PLAN AND PROFILE

SHEET NO. **C402**

