

Morrisville WaterWalk
153 Units

1012 LOWER SHILOH WAY, MORRISVILLE, NC 27560
1016 LOWER SHILOH WAY, MORRISVILLE, NC 27560

Revisions:

Proj. No.: 077730
Date: 01/18/2018
Drawn By: JY
Checked By: KE
Sheet Name: BUILDING 1 PLANS

A1.1a

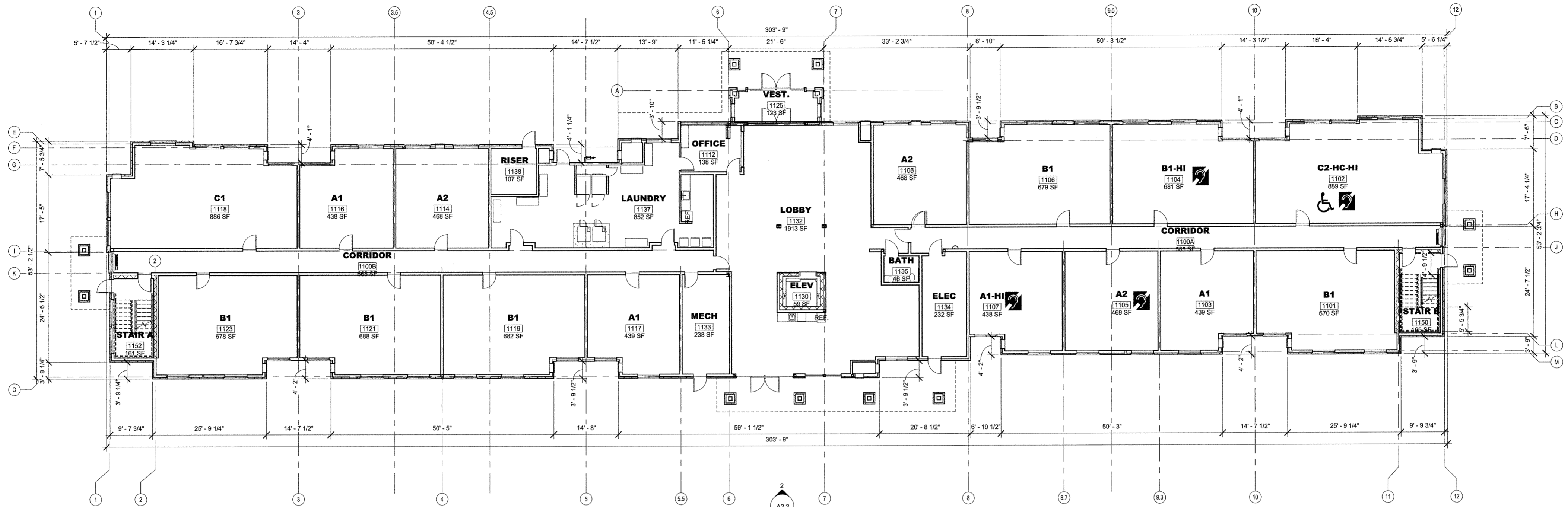

2 BUILDING 1 - FIRST FLOOR PLAN
SCALE: 3/32" = 1'-0"

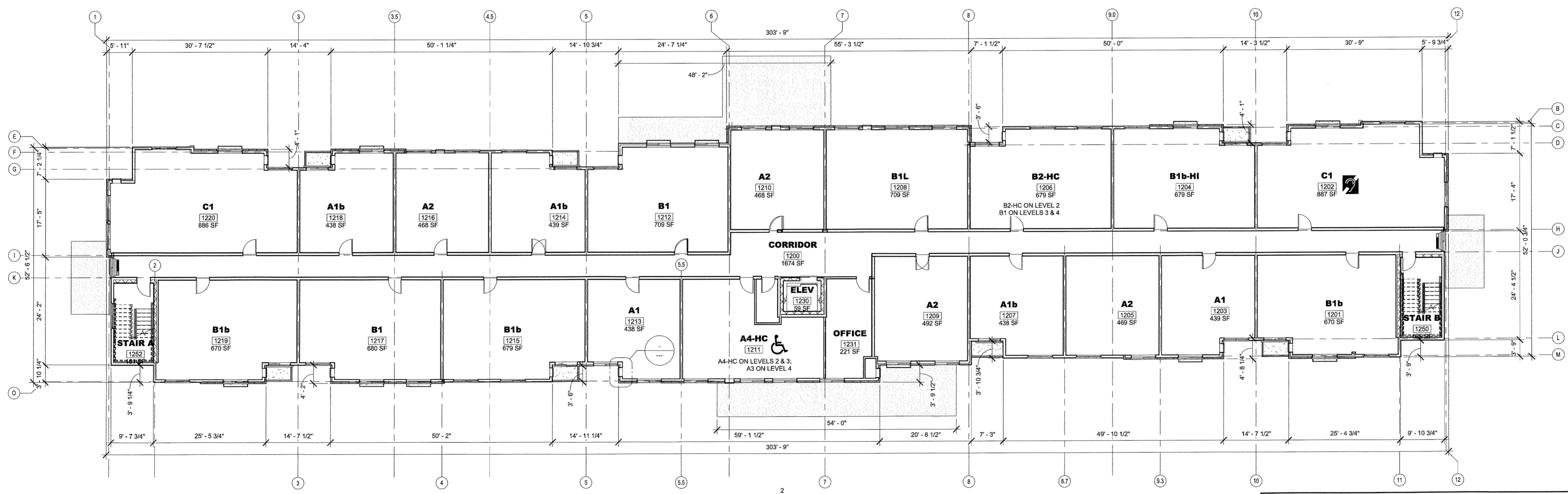

1 BUILDING 1 - TYPICAL FLOOR PLAN - SECOND THRU FOURTH FLOOR
SCALE: 3/32" = 1'-0"

MORRISVILLE PROJECT #: 17-11000001 FILE #: 17-0001-S/C

Town of Morrisville
APPROVED FOR CONSTRUCTION

Signature: *[Signature]* Date: 5/31/18
Town of Morrisville, Town Engineer Date/Initials

Engineering: *[Signature]* *[Signature]*
Planning: *[Signature]* *[Signature]*
Other (Specify): *[Signature]* *[Signature]*

Signature: _____ Date: _____
Town of Cary Utilities, Water and Sewer

Engineering Inspection Services must be contacted (919) 463-6907 at minimum 24 hours prior to the commencement of any construction activities.

