

Revisions:

Proj. No.: 076666  
Date: 01/18/2018  
Drawn By: JY  
Checked By: KE

Sheet Name:  
SITE ARCHITECTURAL  
PLAN - STORAGE  
BUILDING & TRASH  
ENCLOSE PLAN

**SA2**

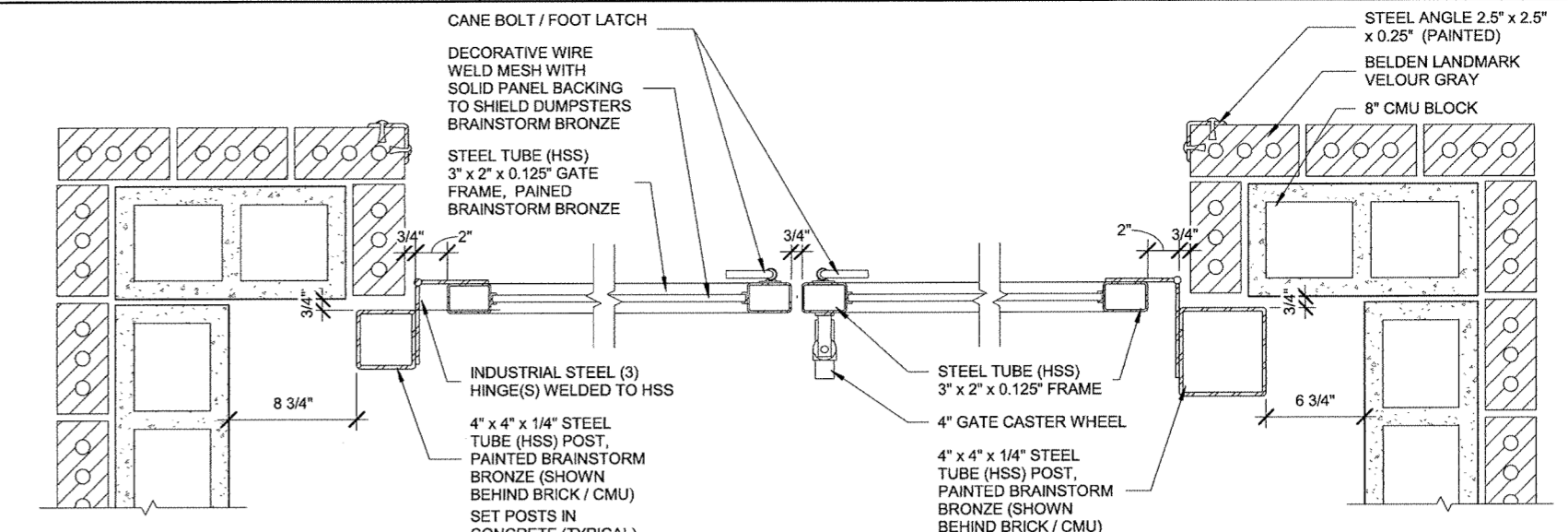

DUMPSTER ENCLOSURE - GATE  
DETAILS - PLAN VIEW  
1 1/2" = 1'-0"

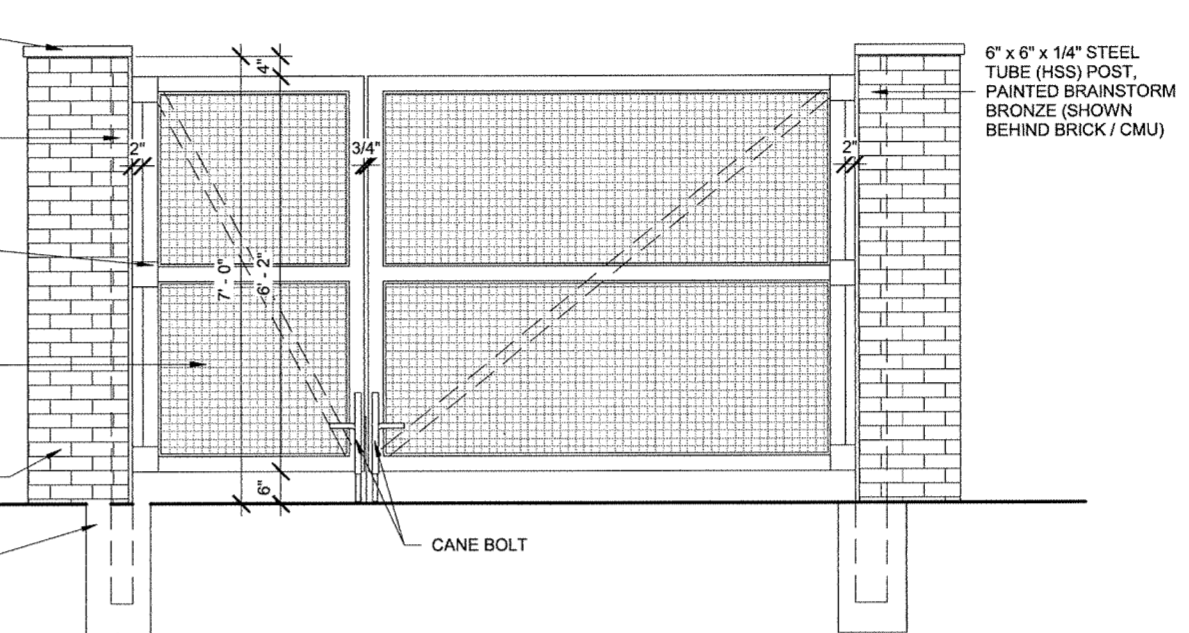

DUMPSTER ENCLOSURE - GATE  
ELEVATION  
1/2" = 1'-0"

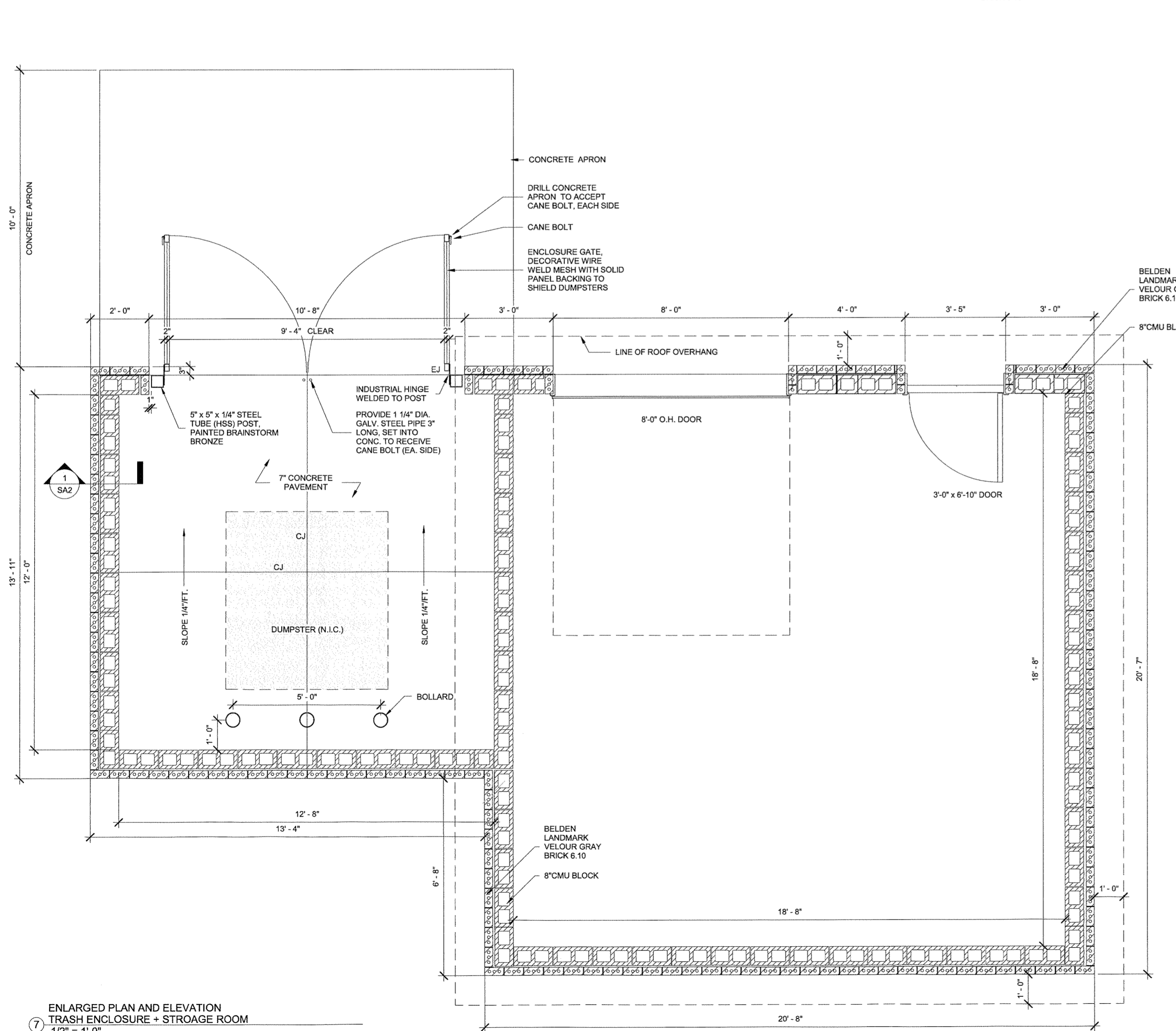
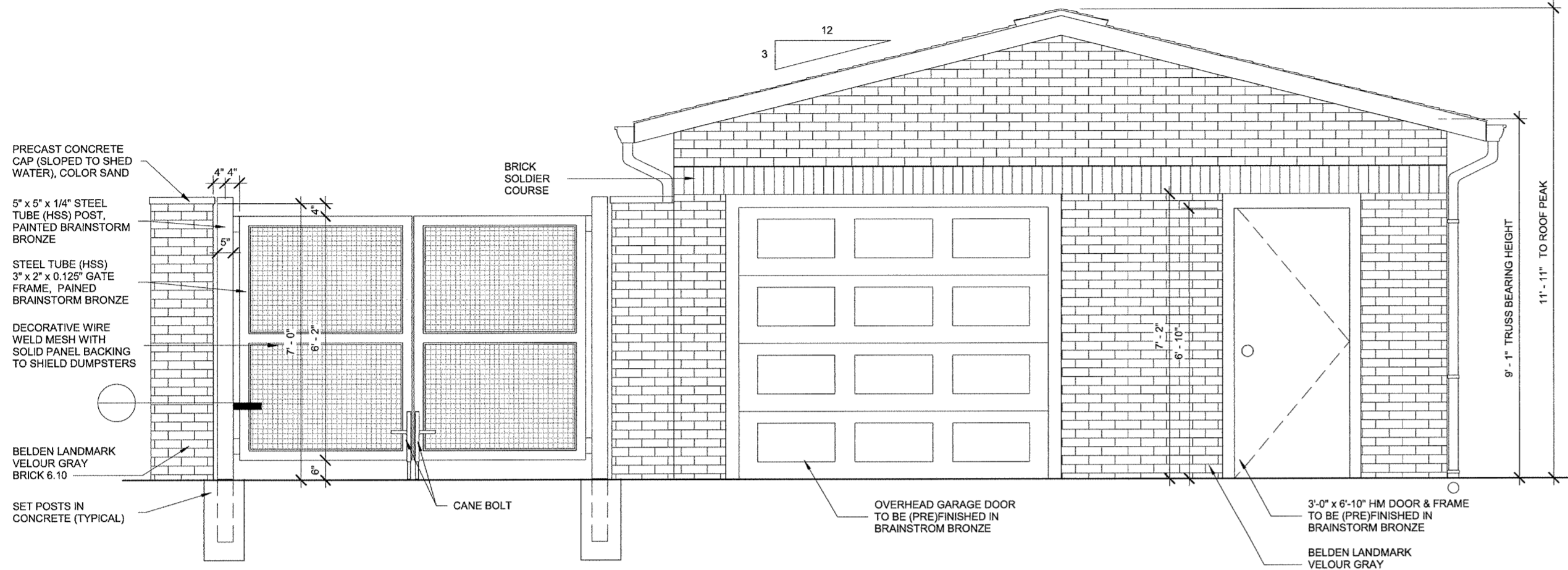

ENLARGED PLAN AND ELEVATION  
TRASH ENCLOSURE + STORAGE ROOM  
1/2" = 1'-0"

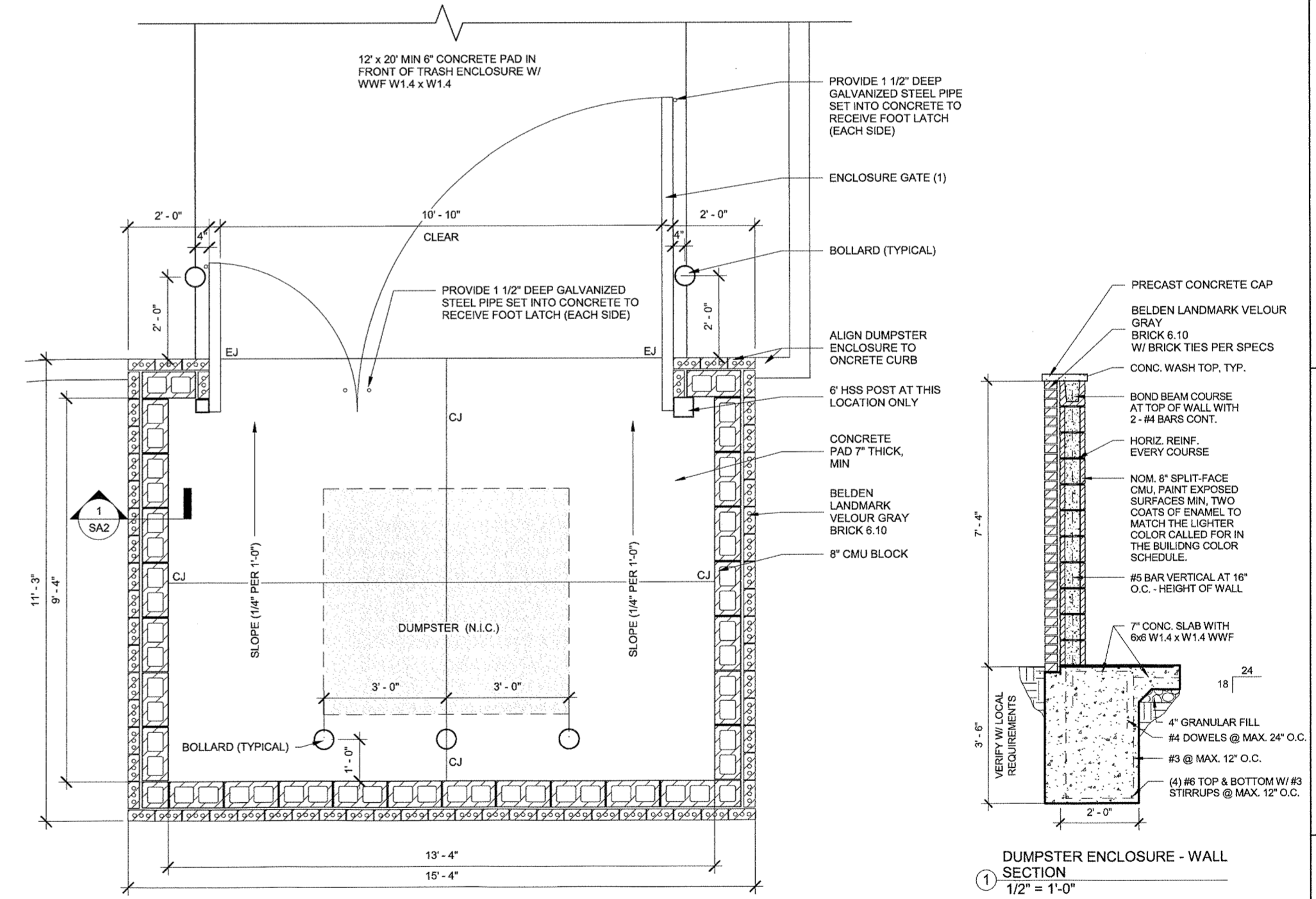

DUMPSTER ENCLOSURE - WALL  
SECTION  
1/2" = 1'-0"

DUMPSTER ENCLOSURE - PLAN VIEW  
1/2" = 1'-0"

MORRISVILLE PROJECT #17-11000001 FILE # 17-0001-S/C

Town of Morrisville  
APPROVED FOR CONSTRUCTION

Signature: *[Signature]* Date: 5/31/18  
Town of Morrisville, Town Engineer

Engineering: *[Signature]* Date: *[Signature]*  
Planning: *[Signature]*  
Other (Specify): *[Signature]*

Signature: \_\_\_\_\_ Date: \_\_\_\_\_  
Town of Cary Utilities, Water and Sewer

Engineering Inspection Services must be contacted (919) 463-6907 at minimum 24 hours prior to the commencement of any construction activities.